

**BASE CABINETS**

**34-3/4" HIGH X 22" DEEP**

**Open Units**



| Width  | Item Number |
|--------|-------------|
| 12"    | 1010000     |
| 15"    | 1910000     |
| 18"    | 1110000     |
| 24"    | 1210000     |
| 30"    | 1310000     |
| 36"    | 1410000     |
| 42"    | 1810000     |
| 48"    | 1510000     |
| 513mm  | 1610000     |
| 1000mm | 1710000     |

**Full Door Units**



up to 24" wide



30" and wider

| Width  | Right Hinged | Left Hinged | # of Doors |
|--------|--------------|-------------|------------|
| 12"    | 1010011      | 1010211     | 1          |
| 15"    | 1910011      | 1910211     | 1          |
| 18"    | 1110011      | 1110211     | 1          |
| 24"    | 1210011      | 1210211     | 1          |
| 30"    | 1310011      | -           | 2          |
| 36"    | 1410011      | -           | 2          |
| 42"    | 1810011      | -           | 2          |
| 48"    | 1510011      | -           | 2          |
| 513mm  | 1610011      | 1610211     | 1          |
| 1000mm | 1710011      | -           | 2          |

**Door/Drawer Units**



up to 24" wide



30" and wider

| Width  | Right Hinged | Left Hinged | # of Doors |
|--------|--------------|-------------|------------|
| 12"    | 1010022      | 1010222     | 1          |
| 15"    | 1910022      | 1910222     | 1          |
| 18"    | 1110022      | 1110222     | 1          |
| 24"    | 1210022      | 1210222     | 1          |
| 30"    | 1310022      | -           | 2          |
| 36"    | 1410022      | -           | 2          |
| 42"    | 1810022      | -           | 2          |
| 48"    | 1510022      | -           | 2          |
| 513mm  | 1610022      | 1610222     | 1          |
| 1000mm | 1710022      | -           | 2          |



up to 24" wide



30" and wider

| Width  | Right Hinged | Left Hinged | # of Doors |
|--------|--------------|-------------|------------|
| 12"    | 1010033      | 1010233     | 1          |
| 15"    | 1910033      | 1910233     | 1          |
| 18"    | 1110033      | 1110233     | 1          |
| 24"    | 1210033      | 1210233     | 1          |
| 30"    | 1310033      | -           | 2          |
| 36"    | 1410033      | -           | 2          |
| 42"    | 1810033      | -           | 2          |
| 48"    | 1510033      | -           | 2          |
| 513mm  | 1610033      | 1610233     | 1          |
| 1000mm | 1710033      | -           | 2          |



| Width  | Item Number |
|--------|-------------|
| 30"    | 1310093     |
| 36"    | 1410093     |
| 42"    | 1810093     |
| 48"    | 1510093     |
| 1000mm | 1710093     |



| Width  | Item Number |
|--------|-------------|
| 30"    | 1310096     |
| 36"    | 1410096     |
| 42"    | 1810096     |
| 48"    | 1510096     |
| 1000mm | 1710096     |

BASE CABINETS

34-3/4" HIGH X 22" DEEP

Door/Drawer Units



| Width  | Right Hand | Left Hand |
|--------|------------|-----------|
| 30"    | 1310032    | 1310023   |
| 36"    | 1410032    | 1410023   |
| 42"    | 1810032    | 1810023   |
| 48"    | 1510032    | 1510023   |
| 1000mm | 1710032    | 1710023   |

- Left hand door/drawer unit shown.
- Right hand reversed.



| Width  | Right Hand | Left Hand |
|--------|------------|-----------|
| 30"    | 1310021    | 1310012   |
| 36"    | 1410021    | 1410012   |
| 42"    | 1810021    | 1810012   |
| 48"    | 1510021    | 1510012   |
| 1000mm | 1710021    | 1710012   |

- Left hand door/drawer unit shown.
- Right hand reversed.



| Width  | Right Hand | Left Hand |
|--------|------------|-----------|
| 30"    | 1310031    | 1310013   |
| 36"    | 1410031    | 1410013   |
| 42"    | 1810031    | 1810013   |
| 48"    | 1510031    | 1510013   |
| 1000mm | 1710031    | 1710013   |

- Left hand door/drawer unit shown.
- Right hand reversed.



| Width  | Right Hand | Left Hand |
|--------|------------|-----------|
| 30"    | 1310041    | 1310014   |
| 36"    | 1410041    | 1410014   |
| 42"    | 1810041    | 1810014   |
| 48"    | 1510041    | 1510014   |
| 1000mm | 1710041    | 1710014   |

- Left hand door/drawer unit shown.
- Right hand reversed.



| Width  | Right Hand | Left Hand |
|--------|------------|-----------|
| 30"    | 1310051    | 1310015   |
| 36"    | 1410051    | 1410015   |
| 42"    | 1810051    | 1810015   |
| 48"    | 1510051    | 1510015   |
| 1000mm | 1710051    | 1710015   |

- Left hand door/drawer unit shown.
- Right hand reversed.



| Width  | Right Hand | Left Hand |
|--------|------------|-----------|
| 30"    | 1310061    | 1310016   |
| 36"    | 1410061    | 1410016   |
| 42"    | 1810061    | 1810016   |
| 48"    | 1510061    | 1510016   |
| 1000mm | 1710061    | 1710016   |

- Left hand door/drawer unit shown.
- Right hand reversed.



| Width  | Right Hand | Left Hand |
|--------|------------|-----------|
| 30"    | 1310071    | 1310017   |
| 36"    | 1410071    | 1410017   |
| 42"    | 1810071    | 1810017   |
| 48"    | 1510071    | 1510017   |
| 1000mm | 1710071    | 1710017   |

- Left hand door/drawer unit shown.
- Right hand reversed.



| Width  | Right Hand | Left Hand |
|--------|------------|-----------|
| 30"    | 1310081    | 1310018   |
| 36"    | 1410081    | 1410018   |
| 42"    | 1810081    | 1810018   |
| 48"    | 1510081    | 1510018   |
| 1000mm | 1710081    | 1710018   |

- Left hand door/drawer unit shown.
- Right hand reversed.
- If locks are required, the lowest drawer of the cabinet will require a slot in the bottom of the drawer body to accommodate the lock cam.



| Width  | Right Hand | Left Hand |
|--------|------------|-----------|
| 30"    | 13100B1    | 131001B   |
| 36"    | 14100B1    | 141001B   |
| 42"    | 18100B1    | 181001B   |
| 48"    | 15100B1    | 151001B   |
| 1000mm | 17100B1    | 171001B   |

- Left hand door/drawer unit shown.
- Right hand reversed.



| Width  | Right Hand | Left Hand |
|--------|------------|-----------|
| 30"    | 1310942    | 1310924   |
| 36"    | 1410942    | 1410924   |
| 42"    | 1810942    | 1810924   |
| 48"    | 1510942    | 1510924   |
| 1000mm | 1710942    | 1710924   |

- Left hand door/drawer unit shown.
- Right hand reversed.



| Width  | Right Hand | Left Hand |
|--------|------------|-----------|
| 30"    | 1310042    | 1310024   |
| 36"    | 1410042    | 1410024   |
| 42"    | 1810042    | 1810024   |
| 48"    | 1510042    | 1510024   |
| 1000mm | 1710042    | 1710024   |

- Left hand door/drawer unit shown.
- Right hand reversed.

All dimensions and sizes shown are nominal. Specifications and details are based on product information at the time of printing and may change at any time without notice. Mott Manufacturing reserves the right to change dimensions, specifications and manufacturing details at any time without notice.

**BASE CABINETS**

**34-3/4" HIGH X 22" DEEP**

**Door/Drawer Units**



| Width  | Right Hand | Left Hand |
|--------|------------|-----------|
| 30"    | 1310052    | 1310025   |
| 36"    | 1410052    | 1410025   |
| 42"    | 1810052    | 1810025   |
| 48"    | 1510052    | 1510025   |
| 1000mm | 1710052    | 1710025   |

- Left hand door/drawer unit shown.
- Right hand reversed.



| Width  | Right Hand | Left Hand |
|--------|------------|-----------|
| 30"    | 1310062    | 1310026   |
| 36"    | 1410062    | 1410026   |
| 42"    | 1810062    | 1810026   |
| 48"    | 1510062    | 1510026   |
| 1000mm | 1710062    | 1710026   |

- Left hand door/drawer unit shown.
- Right hand reversed.



| Width  | Right Hand | Left Hand |
|--------|------------|-----------|
| 30"    | 1310072    | 1310027   |
| 36"    | 1410072    | 1410027   |
| 42"    | 1810072    | 1810027   |
| 48"    | 1510072    | 1510027   |
| 1000mm | 1710072    | 1710027   |

- Left hand door/drawer unit shown.
- Right hand reversed.



| Width  | Right Hand | Left Hand |
|--------|------------|-----------|
| 30"    | 1310082    | 1310028   |
| 36"    | 1410082    | 1410028   |
| 42"    | 1810082    | 1810028   |
| 48"    | 1510082    | 1510028   |
| 1000mm | 1710082    | 1710028   |

- Left hand door/drawer unit shown.
- Right hand reversed.
- If locks are required, the lowest drawer of the cabinet will require a slot in the bottom of the drawer body to accommodate the lock cam.



| Width  | Right Hand | Left Hand |
|--------|------------|-----------|
| 30"    | 1310043    | 1310034   |
| 36"    | 1410043    | 1410034   |
| 42"    | 1810043    | 1810034   |
| 48"    | 1510043    | 1510034   |
| 1000mm | 1710043    | 1710034   |

- Left hand door/drawer unit shown.
- Right hand reversed.



| Width  | Right Hand | Left Hand |
|--------|------------|-----------|
| 30"    | 1310063    | 1310036   |
| 36"    | 1410063    | 1410036   |
| 42"    | 1810063    | 1810036   |
| 48"    | 1510063    | 1510036   |
| 1000mm | 1710063    | 1710036   |

- Left hand door/drawer unit shown.
- Right hand reversed.



| Width  | Right Hand | Left Hand |
|--------|------------|-----------|
| 30"    | 1310053    | 1310035   |
| 36"    | 1410053    | 1410035   |
| 42"    | 1810053    | 1810035   |
| 48"    | 1510053    | 1510035   |
| 1000mm | 1710053    | 1710035   |

- Left hand door/drawer unit shown.
- Right hand reversed.



| Width  | Right Hand | Left Hand |
|--------|------------|-----------|
| 30"    | 1310083    | 1310038   |
| 36"    | 1410083    | 1410038   |
| 42"    | 1810083    | 1810038   |
| 48"    | 1510083    | 1510038   |
| 1000mm | 1710083    | 1710038   |

- Left hand door/drawer unit shown.
- Right hand reversed.
- If locks are required, the lowest drawer of the cabinet will require a slot in the bottom of the drawer body to accommodate the lock cam.



| Width  | Right Hand | Left Hand |
|--------|------------|-----------|
| 30"    | 1310073    | 1310037   |
| 36"    | 1410073    | 1410037   |
| 42"    | 1810073    | 1810037   |
| 48"    | 1510073    | 1510037   |
| 1000mm | 1710073    | 1710037   |

- Left hand door/drawer unit shown.
- Right hand reversed.

BASE CABINETS

34-3/4" HIGH X 22" DEEP

Drawer Units



up to 24" wide



30" and wider



up to 24" wide



30" and wider



up to 24" wide



30" and wider



up to 24" wide



30" and wider



up to 24" wide



30" and wider

| Width  | Item Number |
|--------|-------------|
| 12"    | 1010090     |
| 15"    | 1910090     |
| 18"    | 1110090     |
| 24"    | 1210090     |
| 30"    | 13100NN     |
| 36"    | 14100NN     |
| 42"    | 18100NN     |
| 48"    | 15100NN     |
| 513mm  | 1610090     |
| 1000mm | 17100NN     |

| Width  | Item Number |
|--------|-------------|
| 12"    | 1010044     |
| 15"    | 1910044     |
| 18"    | 1110044     |
| 24"    | 1210044     |
| 30"    | 1310044     |
| 36"    | 1410044     |
| 42"    | 1810044     |
| 48"    | 1510044     |
| 513mm  | 1610044     |
| 1000mm | 1710044     |

| Width  | Item Number |
|--------|-------------|
| 15"    | 19100BB     |
| 18"    | 11100BB     |
| 24"    | 12100BB     |
| 30"    | 13100BB     |
| 36"    | 14100BB     |
| 42"    | 18100BB     |
| 48"    | 15100BB     |
| 513mm  | 16100BB     |
| 1000mm | 17100BB     |

| Width  | Item Number |
|--------|-------------|
| 15"    | 1910055     |
| 18"    | 1110055     |
| 24"    | 1210055     |
| 30"    | 1310055     |
| 36"    | 1410055     |
| 42"    | 1810055     |
| 48"    | 1510055     |
| 513mm  | 1610055     |
| 1000mm | 1710055     |

| Width  | Item Number |
|--------|-------------|
| 15"    | 1910066     |
| 18"    | 1110066     |
| 24"    | 1210066     |
| 30"    | 1310066     |
| 36"    | 1410066     |
| 42"    | 1810066     |
| 48"    | 1510066     |
| 513mm  | 1610066     |
| 1000mm | 1710066     |

All dimensions and sizes shown are nominal. Specifications and details are based on product information at the time of printing and may change at any time without notice. Mott Manufacturing reserves the right to change dimensions, specifications and manufacturing details at any time without notice.

**BASE CABINETS**

**34-3/4" HIGH X 22" DEEP**

**Drawer Units**



up to 24" wide



30" and wider

| Width  | Item Number |
|--------|-------------|
| 15"    | 1910077     |
| 18"    | 1110077     |
| 24"    | 1210077     |
| 30"    | 1310077     |
| 36"    | 1410077     |
| 42"    | 1810077     |
| 48"    | 1510077     |
| 513mm  | 1610077     |
| 1000mm | 1710077     |



up to 24" wide



30" and wider

| Width  | Item Number |
|--------|-------------|
| 15"    | 1910088     |
| 18"    | 1110088     |
| 24"    | 1210088     |
| 30"    | 1310088     |
| 36"    | 1410088     |
| 42"    | 1810088     |
| 48"    | 1510088     |
| 513mm  | 1610088     |
| 1000mm | 1710088     |

- If locks are required, the lowest drawers of the cabinet will require a slot in the bottom of the drawer body to accommodate the lock cam.



| Width  | Item Number |
|--------|-------------|
| 30"    | 1310A91     |
| 36"    | 1410A91     |
| 42"    | 1810A91     |
| 48"    | 1510A91     |
| 1000mm | 1710A91     |



| Width  | Item Number |
|--------|-------------|
| 30"    | 1310099     |
| 36"    | 1410099     |
| 42"    | 1810099     |
| 48"    | 1510099     |
| 1000mm | 1710099     |



| Width  | Item Number |
|--------|-------------|
| 30"    | 1310090     |
| 36"    | 1410090     |
| 42"    | 1810090     |
| 48"    | 1510090     |
| 1000mm | 1710090     |



| Width  | Item Number |
|--------|-------------|
| 30"    | 1310B44     |
| 36"    | 1410B44     |
| 42"    | 1810B44     |
| 48"    | 1510B44     |
| 1000mm | 1710B44     |



| Width  | Item Number |
|--------|-------------|
| 30"    | 1310097     |
| 36"    | 1410097     |
| 42"    | 1810097     |
| 48"    | 1510097     |
| 1000mm | 1710097     |



| Width  | Right Hand | Left Hand |
|--------|------------|-----------|
| 30"    | 1310094    | 1310092   |
| 36"    | 1410094    | 1410092   |
| 42"    | 1810094    | 1810092   |
| 48"    | 1510094    | 1510092   |
| 1000mm | 1710094    | 1710092   |

- Left hand drawer unit shown.
- Right hand reversed.

BASE CABINETS

34-3/4" HIGH X 22" DEEP

Drawer Units



| Width  | Item Number |
|--------|-------------|
| 30"    | 1310098     |
| 36"    | 1410098     |
| 42"    | 1810098     |
| 48"    | 1510098     |
| 1000mm | 1710098     |



| Width  | Item Number |
|--------|-------------|
| 30"    | 1310091     |
| 36"    | 1410091     |
| 42"    | 1810091     |
| 48"    | 1510091     |
| 1000mm | 1710091     |



| Width  | Item Number |
|--------|-------------|
| 30"    | 1310095     |
| 36"    | 1410095     |
| 42"    | 1810095     |
| 48"    | 1510095     |
| 1000mm | 1710095     |



| Width  | Item Number |
|--------|-------------|
| 30"    | 1310039     |
| 36"    | 1410039     |
| 42"    | 1810039     |
| 48"    | 1510039     |
| 1000mm | 1710039     |



| Width  | Item Number |
|--------|-------------|
| 30"    | 13100CC     |
| 36"    | 14100CC     |
| 42"    | 18100CC     |
| 48"    | 15100CC     |
| 1000mm | 17100CC     |



| Width  | Right Hand | Left Hand |
|--------|------------|-----------|
| 30"    | 1310019    | 1310029   |
| 36"    | 1410019    | 1410029   |
| 42"    | 1810019    | 1810029   |
| 48"    | 1510019    | 1510029   |
| 1000mm | 1710019    | 1710029   |

- Left hand drawer unit shown.
- Right hand reversed.

File Drawer Units



up to 24" wide



30" and wider

| Width  | Item Number |
|--------|-------------|
| 12"    | 1010133     |
| 15"    | 1910133     |
| 18"    | 1110133     |
| 24"    | 1210133     |
| 30"    | 1310133     |
| 36"    | 1410133     |
| 42"    | 1810133     |
| 48"    | 1510133     |
| 513mm  | 1610133     |
| 1000mm | 1710133     |



up to 24" wide



30" and wider

| Width  | Item Number |
|--------|-------------|
| 12"    | 1010100     |
| 15"    | 1910100     |
| 18"    | 1110100     |
| 24"    | 1210100     |
| 30"    | 1310100     |
| 36"    | 1410100     |
| 42"    | 1810100     |
| 48"    | 1510100     |
| 513mm  | 1610100     |
| 1000mm | 1710100     |



**BASE CABINETS**

**34-3/4" HIGH X 22" DEEP**

**File Drawer Units**



up to 24" wide



30" and wider

| Width  | Item Number |
|--------|-------------|
| 12"    | 1010111     |
| 15"    | 1910111     |
| 18"    | 1110111     |
| 24"    | 1210111     |
| 30"    | 1310111     |
| 36"    | 1410111     |
| 42"    | 1810111     |
| 48"    | 1510111     |
| 513mm  | 1610111     |
| 1000mm | 1710111     |



up to 24" wide



30" and wider

| Width  | Item Number |
|--------|-------------|
| 12"    | 1010122     |
| 15"    | 1910122     |
| 18"    | 1110122     |
| 24"    | 1210122     |
| 30"    | 1310122     |
| 36"    | 1410122     |
| 42"    | 1810122     |
| 48"    | 1510122     |
| 513mm  | 1610122     |
| 1000mm | 1710122     |



up to 24" wide



30" and wider

| Width  | Item Number |
|--------|-------------|
| 12"    | 10101AA     |
| 15"    | 19101AA     |
| 18"    | 11101AA     |
| 24"    | 12101AA     |
| 30"    | 13101AA     |
| 36"    | 14101AA     |
| 42"    | 18101AA     |
| 48"    | 15101AA     |
| 513mm  | 16101AA     |
| 1000mm | 17101AA     |

**Waste/Storage Bin Units**



up to 24" wide



30" and wider

| Width  | Item Number | # of Bins |
|--------|-------------|-----------|
| 15"    | 1910500     | 1         |
| 18"    | 1110500     | 1         |
| 24"    | 1210500     | 1         |
| 30"    | 1310500     | 2         |
| 36"    | 1410500     | 2         |
| 42"    | 1810500     | 2         |
| 48"    | 1510500     | 2         |
| 513mm  | 1610500     | 1         |
| 1000mm | 1710500     | 2         |

- Add option code 84 to order galvanized waste/storage bin.
- Tilt out door is hinged at the bottom.

**Corner Units**

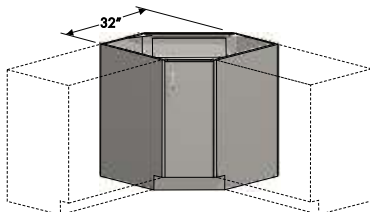

| Description      | Right Hinged | Left Hinged |
|------------------|--------------|-------------|
| Full Door Unit   | 1017011      | 1017111     |
| False Panel Unit | 1017422      | 1017922     |

- Right hinge, full door corner unit shown.
- Overall depth of this unit is 26" from the front of the door to the back of the cabinet.
- Add option code 89 to order a lazy susan.

BASE CABINETS

34-3/4" HIGH X 22" DEEP

Corner Units

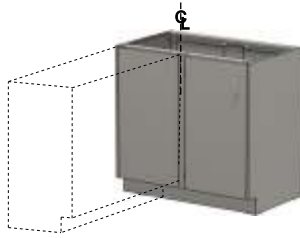

| Width  | Door on Right | Door on Left |
|--------|---------------|--------------|
| 30"    | 1310311       | 1310411      |
| 36"    | 1410311       | 1410411      |
| 42"    | 1810311       | 1810411      |
| 48"    | 1510311       | 1510411      |
| 1000mm | 1710311       | 1710411      |

- Right door corner unit shown.
- Left door reversed.
- Center stile is located at the middle point.

Sliding Door Units



| Width  | Item Number |
|--------|-------------|
| 30"    | 1310711     |
| 36"    | 1410711     |
| 42"    | 1810711     |
| 48"    | 1510711     |
| 1000mm | 1710711     |

Sink Units



up to 24" wide

30" and wider



up to 24" wide

30" and wider

| Width  | Right Hinged | Left Hinged | # of Doors |
|--------|--------------|-------------|------------|
| 12"    | 1013011      | 1013211     | 1          |
| 15"    | 1913011      | 1913211     | 1          |
| 18"    | 1113011      | 1113211     | 1          |
| 24"    | 1213011      | 1213211     | 1          |
| 30"    | 1313011      | -           | 2          |
| 36"    | 1413011      | -           | 2          |
| 42"    | 1813011      | -           | 2          |
| 48"    | 1513011      | -           | 2          |
| 513mm  | 1613011      | 1613211     | 1          |
| 1000mm | 1713011      | -           | 2          |

| Width  | Right Hinged | Left Hinged | # of Doors |
|--------|--------------|-------------|------------|
| 12"    | 1018022      | 1018222     | 1          |
| 15"    | 1918022      | 1918222     | 1          |
| 18"    | 1118022      | 1118222     | 1          |
| 24"    | 1218022      | 1218222     | 1          |
| 30"    | 1318022      | -           | 2          |
| 36"    | 1418022      | -           | 2          |
| 42"    | 1818022      | -           | 2          |
| 48"    | 1518022      | -           | 2          |
| 513mm  | 1618022      | 1618222     | 1          |
| 1000mm | 1718022      | -           | 2          |

- Add option code 90 to order Sink Hanger Supports.
- Sink units are constructed with satin coated (galvanized) bottom, powder coated to match cabinet.

End Sink Units



| Description      | 54" Wide | 58" Wide |
|------------------|----------|----------|
| Full Door Unit   | 9900017  | 9900018  |
| False Panel Unit | 9900021  | 9900022  |

- Full Door End Sink Unit shown.
- Add option code 90 to order Sink Hanger Supports.
- Sink units are constructed with satin coated (galvanized) bottom, powder coated to match cabinet.

Corner Sink Units

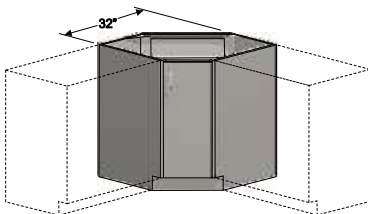

| Description      | Right Hinged | Left Hinged |
|------------------|--------------|-------------|
| Full Door Unit   | 1017211      | 1017511     |
| False Panel Unit | 1017722      | 1017622     |

- Right hinge, Full Door Corner Sink Unit shown.
- Overall depth is 26" from the front of the door to the back of the cabinet.
- Add option code 90 to order Sink Hanger Supports.
- Sink units are constructed with satin coated (galvanized) bottom, powder coated to match cabinet.



**BASE CABINETS**

**28-3/4" HIGH X 22" DEEP**

**Open Units**



| Width  | Item Number |
|--------|-------------|
| 12"    | 1020000     |
| 15"    | 1920000     |
| 18"    | 1120000     |
| 24"    | 1220000     |
| 30"    | 1320000     |
| 36"    | 1420000     |
| 42"    | 1820000     |
| 48"    | 1520000     |
| 513mm  | 1620000     |
| 1000mm | 1720000     |

**Full Door Units**



up to 24" wide



30" and wider

| Width  | Right Hinged | Left Hinged | # of Doors |
|--------|--------------|-------------|------------|
| 12"    | 1020011      | 1020211     | 1          |
| 15"    | 1920011      | 1920211     | 1          |
| 18"    | 1120011      | 1120211     | 1          |
| 24"    | 1220011      | 1220211     | 1          |
| 30"    | 1320011      | -           | 2          |
| 36"    | 1420011      | -           | 2          |
| 42"    | 1820011      | -           | 2          |
| 48"    | 1520011      | -           | 2          |
| 513mm  | 1620011      | 1620211     | 1          |
| 1000mm | 1720011      | -           | 2          |

**Door/Drawer Units**



up to 24" wide



30" and wider

| Width  | Right Hinged | Left Hinged | # of Doors |
|--------|--------------|-------------|------------|
| 12"    | 1020022      | 1020222     | 1          |
| 15"    | 1920022      | 1920222     | 1          |
| 18"    | 1120022      | 1120222     | 1          |
| 24"    | 1220022      | 1220222     | 1          |
| 30"    | 1320022      | -           | 2          |
| 36"    | 1420022      | -           | 2          |
| 42"    | 1820022      | -           | 2          |
| 48"    | 1520022      | -           | 2          |
| 513mm  | 1620022      | 1620222     | 1          |
| 1000mm | 1720022      | -           | 2          |



up to 24" wide



30" and wider

| Width  | Right Hinged | Left Hinged | # of Doors |
|--------|--------------|-------------|------------|
| 12"    | 1020033      | 1020233     | 1          |
| 15"    | 1920033      | 1920233     | 1          |
| 18"    | 1120033      | 1120233     | 1          |
| 24"    | 1220033      | 1220233     | 1          |
| 30"    | 1320033      | -           | 2          |
| 36"    | 1420033      | -           | 2          |
| 42"    | 1820033      | -           | 2          |
| 48"    | 1520033      | -           | 2          |
| 513mm  | 1620033      | 1620233     | 1          |
| 1000mm | 1720033      | -           | 2          |

**Door/Drawer Units**



| Width  | Item Number |
|--------|-------------|
| 30"    | 1320093     |
| 36"    | 1420093     |
| 42"    | 1820093     |
| 48"    | 1520093     |
| 1000mm | 1720093     |



| Width  | Item Number |
|--------|-------------|
| 30"    | 1320096     |
| 36"    | 1420096     |
| 42"    | 1820096     |
| 48"    | 1520096     |
| 1000mm | 1720096     |

BASE CABINETS

28-3/4" HIGH X 22" DEEP

Door/Drawer Units



| Width  | Right Hand | Left Hand |
|--------|------------|-----------|
| 30"    | 1320032    | 1320023   |
| 36"    | 1420032    | 1420023   |
| 42"    | 1820032    | 1820023   |
| 48"    | 1520032    | 1520023   |
| 1000mm | 1720032    | 1720023   |

• Left hand Door/Drawer Unit shown.  
Right hand reversed.



| Width  | Right Hinged | Left Hinged |
|--------|--------------|-------------|
| 30"    | 1320942      | 1320924     |
| 36"    | 1420942      | 1420924     |
| 42"    | 1820942      | 1820924     |
| 48"    | 1520942      | 1520924     |
| 1000mm | 1720942      | 1720924     |

• Left hand Door/Drawer Unit shown.  
Right hand reversed.



| Width  | Right Hand | Left Hand |
|--------|------------|-----------|
| 30"    | 1320021    | 1320012   |
| 36"    | 1420021    | 1420012   |
| 42"    | 1820021    | 1820012   |
| 48"    | 1520021    | 1520012   |
| 1000mm | 1720021    | 1720012   |

• Left hand Door/Drawer Unit shown.  
Right hand reversed.



| Width  | Right Hinged | Left Hinged |
|--------|--------------|-------------|
| 30"    | 1320042      | 1320024     |
| 36"    | 1420042      | 1420024     |
| 42"    | 1820042      | 1820024     |
| 48"    | 1520042      | 1520024     |
| 1000mm | 1720042      | 1720024     |

• Left hand Door/Drawer Unit shown.  
Right hand reversed.



| Width  | Right Hand | Left Hand |
|--------|------------|-----------|
| 30"    | 1320031    | 1320013   |
| 36"    | 1420031    | 1420013   |
| 42"    | 1820031    | 1820013   |
| 48"    | 1520031    | 1520013   |
| 1000mm | 1720031    | 1720013   |

• Left hand Door/Drawer Unit shown.  
Right hand reversed.



| Width  | Right Hinged | Left Hinged |
|--------|--------------|-------------|
| 30"    | 1320052      | 1320025     |
| 36"    | 1420052      | 1420025     |
| 42"    | 1820052      | 1820025     |
| 48"    | 1520052      | 1520025     |
| 1000mm | 1720052      | 1720025     |

• Left hand Door/Drawer Unit shown.  
Right hand reversed.



| Width  | Right Hinged | Left Hinged |
|--------|--------------|-------------|
| 30"    | 1320041      | 1320014     |
| 36"    | 1420041      | 1420014     |
| 42"    | 1820041      | 1820014     |
| 48"    | 1520041      | 1520014     |
| 1000mm | 1720041      | 1720014     |

• Left hand Door/Drawer Unit shown.  
Right hand reversed.



| Width  | Right Hinged | Left Hinged |
|--------|--------------|-------------|
| 30"    | 1320062      | 1320026     |
| 36"    | 1420062      | 1420026     |
| 42"    | 1820062      | 1820026     |
| 48"    | 1520062      | 1520026     |
| 1000mm | 1720062      | 1720026     |

• Left hand Door/Drawer Unit shown.  
Right hand reversed.



| Width  | Right Hinged | Left Hinged |
|--------|--------------|-------------|
| 30"    | 1320051      | 1320015     |
| 36"    | 1420051      | 1420015     |
| 42"    | 1820051      | 1820015     |
| 48"    | 1520051      | 1520015     |
| 1000mm | 1720051      | 1720015     |

• Left hand Door/Drawer Unit shown.  
Right hand reversed.



| Width  | Right Hinged | Left Hinged |
|--------|--------------|-------------|
| 30"    | 1320072      | 1320027     |
| 36"    | 1420072      | 1420027     |
| 42"    | 1820072      | 1820027     |
| 48"    | 1520072      | 1520027     |
| 1000mm | 1720072      | 1720027     |

• Left hand Door/Drawer Unit shown.  
Right hand reversed.



| Width  | Right Hinged | Left Hinged |
|--------|--------------|-------------|
| 30"    | 1320061      | 1320016     |
| 36"    | 1420061      | 1420016     |
| 42"    | 1820061      | 1820016     |
| 48"    | 1520061      | 1520016     |
| 1000mm | 1720061      | 1720016     |

• Left hand Door/Drawer Unit shown.  
Right hand reversed.



| Width  | Right Hinged | Left Hinged |
|--------|--------------|-------------|
| 30"    | 1320043      | 1320034     |
| 36"    | 1420043      | 1420034     |
| 42"    | 1820043      | 1820034     |
| 48"    | 1520043      | 1520034     |
| 1000mm | 1720043      | 1720034     |

• Left hand Door/Drawer Unit shown.  
Right hand reversed.

**BASE CABINETS**

**28-3/4" HIGH X 22" DEEP**

**Door/Drawer Units**



| Width  | Right Hinged | Left Hinged |
|--------|--------------|-------------|
| 30"    | 1320053      | 1320035     |
| 36"    | 1420053      | 1420035     |
| 42"    | 1820053      | 1820035     |
| 48"    | 1520053      | 1520035     |
| 1000mm | 1720053      | 1720035     |

- Left hand Door/Drawer Unit shown. Right hand reversed.



| Width  | Right Hinged | Left Hinged |
|--------|--------------|-------------|
| 30"    | 1320063      | 1320036     |
| 36"    | 1420063      | 1420036     |
| 42"    | 1820063      | 1820036     |
| 48"    | 1520063      | 1520036     |
| 1000mm | 1720063      | 1720036     |

- Left hand Door/Drawer Unit shown. Right hand reversed.



| Width  | Right Hinged | Left Hinged |
|--------|--------------|-------------|
| 30"    | 1320073      | 1320037     |
| 36"    | 1420073      | 1420037     |
| 42"    | 1820073      | 1820037     |
| 48"    | 1520073      | 1520037     |
| 1000mm | 1720073      | 1720037     |

- Left hand Door/Drawer Unit shown. Right hand reversed.

**Drawer Units**



up to 24" wide



30" and wider

| Width  | Item Number |
|--------|-------------|
| 12"    | 1020044     |
| 15"    | 1920044     |
| 18"    | 1120044     |
| 24"    | 1220044     |
| 30"    | 1320044     |
| 36"    | 1420044     |
| 42"    | 1820044     |
| 48"    | 1520044     |
| 513mm  | 1620044     |
| 1000mm | 1720044     |



up to 24" wide



30" and wider

| Width  | Item Number |
|--------|-------------|
| 12"    | 10200MM     |
| 15"    | 19200MM     |
| 18"    | 11200MM     |
| 24"    | 12200MM     |
| 30"    | 13200MM     |
| 36"    | 14200MM     |
| 42"    | 18200MM     |
| 48"    | 15200MM     |
| 513mm  | 16200MM     |
| 1000mm | 17200MM     |



up to 24" wide



30" and wider

| Width  | Item Number |
|--------|-------------|
| 12"    | 1020055     |
| 15"    | 1920055     |
| 18"    | 1120055     |
| 24"    | 1220055     |
| 30"    | 1320055     |
| 36"    | 1420055     |
| 42"    | 1820055     |
| 48"    | 1520055     |
| 513mm  | 1620055     |
| 1000mm | 1720055     |

BASE CABINETS

28-3/4" HIGH X 22" DEEP

Drawer Units



up to 24" wide



30" and wider

| Width  | Item Number |
|--------|-------------|
| 12"    | 1020066     |
| 15"    | 1920066     |
| 18"    | 1120066     |
| 24"    | 1220066     |
| 30"    | 1320066     |
| 36"    | 1420066     |
| 42"    | 1820066     |
| 48"    | 1520066     |
| 513mm  | 1620066     |
| 1000mm | 1720066     |



up to 24" wide



30" and wider

| Width  | Item Number |
|--------|-------------|
| 12"    | 1020077     |
| 15"    | 1920077     |
| 18"    | 1120077     |
| 24"    | 1220077     |
| 30"    | 1320077     |
| 36"    | 1420077     |
| 42"    | 1820077     |
| 48"    | 1520077     |
| 513mm  | 1620077     |
| 1000mm | 1720077     |

- If locks are required, the lowest drawers of the cabinet will require a slot in the bottom of the drawer body to accommodate the lock cam.



| Width  | Item Number |
|--------|-------------|
| 30"    | 1320097     |
| 36"    | 1420097     |
| 42"    | 1820097     |
| 48"    | 1520097     |
| 1000mm | 1720097     |



| Width  | Item Number |
|--------|-------------|
| 30"    | 13200LL     |
| 36"    | 14200LL     |
| 42"    | 18200LL     |
| 48"    | 15200LL     |
| 1000mm | 17200LL     |



| Width  | Item Number |
|--------|-------------|
| 30"    | 1320098     |
| 36"    | 1420098     |
| 42"    | 1820098     |
| 48"    | 1520098     |
| 1000mm | 1720098     |



| Width  | Item Number |
|--------|-------------|
| 30"    | 1320091     |
| 36"    | 1420091     |
| 42"    | 1820091     |
| 48"    | 1520091     |
| 1000mm | 1720091     |



| Width  | Item Number |
|--------|-------------|
| 30"    | 1320099     |
| 36"    | 1420099     |
| 42"    | 1820099     |
| 48"    | 1520099     |
| 1000mm | 1720099     |



| Width  | Right Hand | Left Hand |
|--------|------------|-----------|
| 30"    | 1320094    | 1320092   |
| 36"    | 1420094    | 1420092   |
| 42"    | 1820094    | 1820092   |
| 48"    | 1520094    | 1520092   |
| 1000mm | 1720094    | 1720092   |

- Left hand drawer unit shown.
- Right hand reversed.

**BASE CABINETS**

**28-3/4" HIGH X 22" DEEP**

**Drawer Units**



| Width  | Item Number |
|--------|-------------|
| 30"    | 1320095     |
| 36"    | 1420095     |
| 42"    | 1820095     |
| 48"    | 1520095     |
| 1000mm | 1720095     |



| Width  | Item Number |
|--------|-------------|
| 30"    | 1320B44     |
| 36"    | 1420B44     |
| 42"    | 1820B44     |
| 48"    | 1520B44     |
| 1000mm | 1720B44     |

**File Drawer Units**



up to 24" wide



30" and wider

| Width  | Item Number |
|--------|-------------|
| 12"    | 1020122     |
| 15"    | 1920122     |
| 18"    | 1120122     |
| 24"    | 1220122     |
| 30"    | 1320122     |
| 36"    | 1420122     |
| 42"    | 1820122     |
| 48"    | 1520122     |
| 513mm  | 1620122     |
| 1000mm | 1720122     |



up to 24" wide



30" and wider

| Width  | Item Number |
|--------|-------------|
| 12"    | 1020177     |
| 15"    | 1920177     |
| 18"    | 1120177     |
| 24"    | 1220177     |
| 30"    | 1320177     |
| 36"    | 1420177     |
| 42"    | 1820177     |
| 48"    | 1520177     |
| 513mm  | 1620177     |
| 1000mm | 1720177     |



up to 24" wide



30" and wider

| Width  | Item Number |
|--------|-------------|
| 12"    | 1020188     |
| 15"    | 1920188     |
| 18"    | 1120188     |
| 24"    | 1220188     |
| 30"    | 1320188     |
| 36"    | 1420188     |
| 42"    | 1820188     |
| 48"    | 1520188     |
| 513mm  | 1620188     |
| 1000mm | 1720188     |

**BASE CABINETS**

**28-3/4" HIGH X 22" DEEP**

Waste/Storage Bin Units



up to 24" wide



30" and wider

| Width  | Item Number | # of Bins |
|--------|-------------|-----------|
| 15"    | 1920500     | 1         |
| 18"    | 1120500     | 1         |
| 24"    | 1220500     | 1         |
| 30"    | 1320500     | 2         |
| 36"    | 1420500     | 2         |
| 42"    | 1820500     | 2         |
| 48"    | 1520500     | 2         |
| 513mm  | 1620500     | 1         |
| 1000mm | 1720500     | 2         |

- Add option code 84 to order galvanized waste/storage bin.
- Tilt out door is hinged at the bottom.

Sliding Door Units



| Width  | Item Number |
|--------|-------------|
| 30"    | 1320711     |
| 36"    | 1420711     |
| 42"    | 1820711     |
| 48"    | 1520711     |
| 1000mm | 1720711     |

Corner Units

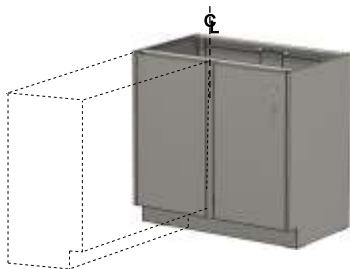

| Width  | Door on Right | Door on Left |
|--------|---------------|--------------|
| 30"    | 1320311       | 1320411      |
| 36"    | 1420311       | 1420411      |
| 42"    | 1820311       | 1820411      |
| 48"    | 1520311       | 1520411      |
| 1000mm | 1720311       | 1720411      |

- Right Door Corner Unit shown. Left door reversed.
- Center stile is located at the middle point.

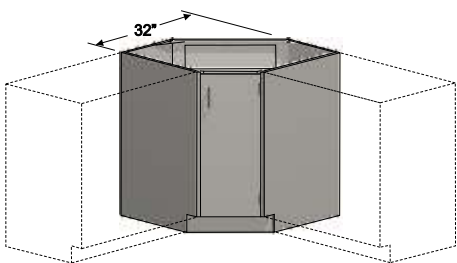

| Description      | Right Hinged | Left Hinged |
|------------------|--------------|-------------|
| Full Door Unit   | 1027011      | 1027111     |
| False Panel Unit | 1027422      | 1027922     |

- Right hinge, Full Door Corner Unit shown.
- Overall depth is 26" from the front of the door to the back of the cabinet.
- Add option code 89 to order a Lazy Susan.



**BASE CABINETS**

**28-3/4" HIGH X 22" DEEP**

**Sink Units**



up to 24" wide



30" and wider



up to 24" wide



30" and wider

| Width  | Right Hinged | Left Hinged | # of Doors |
|--------|--------------|-------------|------------|
| 12"    | 1023011      | 1023211     | 1          |
| 15"    | 1923011      | 1923211     | 1          |
| 18"    | 1123011      | 1123211     | 1          |
| 24"    | 1223011      | 1223211     | 1          |
| 30"    | 1323011      | -           | 2          |
| 36"    | 1423011      | -           | 2          |
| 42"    | 1823011      | -           | 2          |
| 48"    | 1523011      | -           | 2          |
| 513mm  | 1623011      | 1623211     | 1          |
| 1000mm | 1723011      | -           | 2          |

| Width  | Right Hinged | Left Hinged | # of Doors |
|--------|--------------|-------------|------------|
| 12"    | 1028022      | 1028222     | 1          |
| 15"    | 1928022      | 1928222     | 1          |
| 18"    | 1128022      | 1128222     | 1          |
| 24"    | 1228022      | 1228222     | 1          |
| 30"    | 1328022      | -           | 2          |
| 36"    | 1428022      | -           | 2          |
| 42"    | 1828022      | -           | 2          |
| 48"    | 1528022      | -           | 2          |
| 513mm  | 1628022      | 1628222     | 1          |
| 1000mm | 1728022      | -           | 2          |

- Add option code 90 to order Sink Hanger Supports.
- Sink units are constructed with satin coated (galvanized) bottom, powder coated to match cabinet.

**End Sink Units**

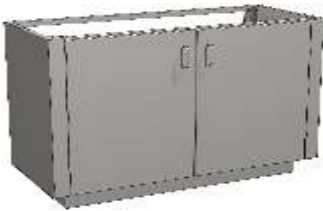

| Description      | 54" Wide | 58" Wide |
|------------------|----------|----------|
| Full Door Unit   | 9900019  | 9900020  |
| False Panel Unit | 9900023  | 9900024  |

- Full Door End Sink Unit shown.
- Add option code 90 to order Sink Hanger Supports.
- Sink units are constructed with satin coated (galvanized) bottom, powder coated to match cabinet.

**Sink Support Kit**



| Width | Item Number |
|-------|-------------|
| 12"   | SSK1012     |
| 15"   | SSK1015     |
| 18"   | SSK1018     |
| 24"   | SSK1024     |
| 30"   | SSK1030     |
| 36"   | SSK1036     |
| 42"   | SSK1042     |
| 48"   | SSK1048     |
| 54"   | SSK1054     |
| 58"   | SSK1058     |

| Description | 26" Deep |
|-------------|----------|
| Corner Unit | SSK0000  |

- Metal frame to support and position an undermount sink.
- Sink Support Kit for Corner Unit not exactly as shown.

BASE CABINETS

31-3/4" HIGH X 22" DEEP

Open Units



| Width  | Item Number |
|--------|-------------|
| 12"    | 1080000     |
| 15"    | 1980000     |
| 18"    | 1180000     |
| 24"    | 1280000     |
| 30"    | 1380000     |
| 36"    | 1480000     |
| 42"    | 1880000     |
| 48"    | 1580000     |
| 513mm  | 1680000     |
| 1000mm | 1780000     |

Full Door Units



up to 24" wide



30" and wider

| Width  | Right Hinged | Left Hinged | # of Doors |
|--------|--------------|-------------|------------|
| 12"    | 1080011      | 1080211     | 1          |
| 15"    | 1980011      | 1980211     | 1          |
| 18"    | 1180011      | 1180211     | 1          |
| 24"    | 1280011      | 1280211     | 1          |
| 30"    | 1380011      | -           | 2          |
| 36"    | 1480011      | -           | 2          |
| 42"    | 1880011      | -           | 2          |
| 48"    | 1580011      | -           | 2          |
| 513mm  | 1680011      | 1680211     | 1          |
| 1000mm | 1780011      | -           | 2          |

Door/Drawer Units



up to 24" wide



30" and wider

| Width  | Right Hinged | Left Hinged | # of Doors |
|--------|--------------|-------------|------------|
| 12"    | 1080022      | 1080222     | 1          |
| 15"    | 1980022      | 1980222     | 1          |
| 18"    | 1180022      | 1180222     | 1          |
| 24"    | 1280022      | 1280222     | 1          |
| 30"    | 1380022      | -           | 2          |
| 36"    | 1480022      | -           | 2          |
| 42"    | 1880022      | -           | 2          |
| 48"    | 1580022      | -           | 2          |
| 513mm  | 1680022      | 1680222     | 1          |
| 1000mm | 1780022      | -           | 2          |



| Width  | Right Hand | Left Hand |
|--------|------------|-----------|
| 30"    | 1380942    | 1380924   |
| 36"    | 1480942    | 1480924   |
| 42"    | 1880942    | 1880924   |
| 48"    | 1580942    | 1580924   |
| 1000mm | 1780942    | 1780924   |

• Left hand Door/Drawer Unit shown. Right hand reversed.



| Width  | Right Hand | Left Hand |
|--------|------------|-----------|
| 30"    | 1380042    | 1380024   |
| 36"    | 1480042    | 1480024   |
| 42"    | 1880042    | 1880024   |
| 48"    | 1580042    | 1580024   |
| 1000mm | 1780042    | 1780024   |

• Left hand Door/Drawer Unit shown. Right hand reversed.

Drawer Units



up to 24" wide



30" and wider

| Width  | Item Number |
|--------|-------------|
| 15"    | 1980090     |
| 18"    | 1180090     |
| 24"    | 1280090     |
| 30"    | 13800NN     |
| 36"    | 14800NN     |
| 42"    | 18800NN     |
| 48"    | 15800NN     |
| 513mm  | 1680090     |
| 1000mm | 17800NN     |

**BASE CABINETS**

**31-3/4" HIGH X 22" DEEP**

**Drawer Units**



up to 24" wide



30" and wider

| Width  | Item Number |
|--------|-------------|
| 12"    | 1080044     |
| 15"    | 1980044     |
| 18"    | 1180044     |
| 24"    | 1280044     |
| 30"    | 1380044     |
| 36"    | 1480044     |
| 42"    | 1880044     |
| 48"    | 1580044     |
| 513mm  | 1680044     |
| 1000mm | 1780044     |



up to 24" wide



30" and wider

| Width  | Item Number |
|--------|-------------|
| 12"    | 1080055     |
| 15"    | 1980055     |
| 18"    | 1180055     |
| 24"    | 1280055     |
| 30"    | 1380055     |
| 36"    | 1480055     |
| 42"    | 1880055     |
| 48"    | 1580055     |
| 513mm  | 1680055     |
| 1000mm | 1780055     |



| Width  | Item Number |
|--------|-------------|
| 30"    | 1380090     |
| 36"    | 1480090     |
| 42"    | 1880090     |
| 48"    | 1580090     |
| 1000mm | 1780090     |



| Width  | Item Number |
|--------|-------------|
| 30"    | 1380097     |
| 36"    | 1480097     |
| 42"    | 1880097     |
| 48"    | 1580097     |
| 1000mm | 1780097     |



| Width  | Item Number |
|--------|-------------|
| 30"    | 1380099     |
| 36"    | 1480099     |
| 42"    | 1880099     |
| 48"    | 1580099     |
| 1000mm | 1780099     |

**File Drawer Units**



up to 24" wide



30" and wider

| Width  | Item Number |
|--------|-------------|
| 15"    | 1980100     |
| 18"    | 1180100     |
| 24"    | 1280100     |
| 30"    | 1380100     |
| 36"    | 1480100     |
| 42"    | 1880100     |
| 48"    | 1580100     |
| 513mm  | 1680100     |
| 1000mm | 1780100     |

**BASE CABINETS**

**31-3/4" HIGH X 22" DEEP**

**File Drawer Units**



up to 24" wide



30" and wider

| Width  | Item Number |
|--------|-------------|
| 15"    | 1980111     |
| 18"    | 1180111     |
| 24"    | 1280111     |
| 30"    | 1380111     |
| 36"    | 1480111     |
| 42"    | 1880111     |
| 48"    | 1580111     |
| 513mm  | 1680111     |
| 1000mm | 1780111     |

**Sliding Door Units**



| Width  | Item Number |
|--------|-------------|
| 30"    | 1380711     |
| 36"    | 1480711     |
| 42"    | 1880711     |
| 48"    | 1580711     |
| 1000mm | 1780711     |

**Sink Units**



up to 24" wide



30" and wider

| Width  | Right Hinged | Left Hinged | # of Doors |
|--------|--------------|-------------|------------|
| 12"    | 1083011      | 1083211     | 1          |
| 15"    | 1983011      | 1983211     | 1          |
| 18"    | 1183011      | 1183211     | 1          |
| 24"    | 1283011      | 1283211     | 1          |
| 30"    | 1383011      | -           | 2          |
| 36"    | 1483011      | -           | 2          |
| 42"    | 1883011      | -           | 2          |
| 48"    | 1583011      | -           | 2          |
| 513mm  | 1683011      | 1683211     | 1          |
| 1000mm | 1783011      | -           | 2          |



up to 24" wide



30" and wider

| Width  | Right Hinged | Left Hinged | # of Doors |
|--------|--------------|-------------|------------|
| 12"    | 1088022      | 1088222     | 1          |
| 15"    | 1988022      | 1988222     | 1          |
| 18"    | 1188022      | 1188222     | 1          |
| 24"    | 1288022      | 1288222     | 1          |
| 30"    | 1388022      | -           | 2          |
| 36"    | 1488022      | -           | 2          |
| 42"    | 1888022      | -           | 2          |
| 48"    | 1588022      | -           | 2          |
| 513mm  | 1688022      | 1688222     | 1          |
| 1000mm | 1788022      | -           | 2          |

- Add option code 90 to order Sink Hanger Supports.
- Sink units are constructed with satin coat (galvanized) inner horizontal bottom base plate as standard.

**End Sink Units**



| Description      | 54" Wide | 58" Wide |
|------------------|----------|----------|
| Full Door Unit   | 9980017  | 9980018  |
| False Panel Unit | 9980021  | 9980022  |

- Full Door End Sink Unit shown.
- Add option code 90 to order Sink Hanger Supports.
- Sink units are constructed with satin coated (galvanized) bottom, powder coated to match cabinet.

**BASE CABINETS**

**31-3/4" HIGH X 22" DEEP**

**Pocket Door Sink Units**



Base bottom in down position

Base bottom in knee space position

| Width  | Item Number |
|--------|-------------|
| 30"    | 138KS22     |
| 36"    | 148KS22     |
| 42"    | 188KS22     |
| 48"    | 158KS22     |
| 1000mm | 178KS22     |

- Incorporates pocket doors and fold-up base to convert from sink cabinet design to knee space design.
- Sink units are constructed with satin coated (galvanized) bottom, powder coated to match cabinet.

**Corner Sink Units**

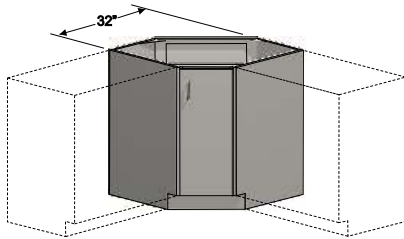

| Description      | Right Hinged | Left Hinged |
|------------------|--------------|-------------|
| Full Door Unit   | 1087211      | 1087511     |
| False Panel Unit | 1087722      | 1087622     |

- Right hinge, Full Door Corner Sink Unit shown.
- Overall depth is 26" from the front of the door to the back of the cabinet.
- Add option code 90 to order Sink Hanger Supports.
- Sink units are constructed with satin coated (galvanized) bottom, powder coated to match cabinet.

**Knee Space Sink Unit Dimensions**

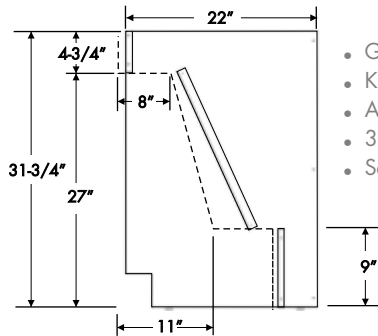

- Gable Legs are 1-1/2" wide.
- Knee Space ships unassembled.
- Accommodates a 6" deep sink.
- 30" wide cabinets are not ADA compliant.
- See dotted line in figure to the right for ADA requirements.

**Knee Space Sink Cabinet**



| Width  | Item Number |
|--------|-------------|
| 30"    | 13K3011     |
| 33"    | 10K3011     |
| 36"    | 14K3011     |
| 42"    | 18K3011     |
| 48"    | 15K3011     |
| 1000mm | 17K3011     |

**Center Panel Only**



| Width  | Item Number |
|--------|-------------|
| 30"    | 13KP011     |
| 36"    | 14KP011     |
| 42"    | 18KP011     |
| 48"    | 15KP011     |
| 1000mm | 17KP011     |

**Left Leg With Center Panel**



| Width  | Item Number |
|--------|-------------|
| 30"    | 13KL011     |
| 36"    | 14KL011     |
| 42"    | 18KL011     |
| 48"    | 15KL011     |
| 1000mm | 17KL011     |

**Right Leg With Center Panel**



| Width  | Item Number |
|--------|-------------|
| 30"    | 13KR011     |
| 36"    | 14KR011     |
| 42"    | 18KR011     |
| 48"    | 15KR011     |
| 1000mm | 17KR011     |

## BASE CABINETS OPTIONS

| Option Code | Description  |
|-------------|--|
| 00          | Modified door/drawer configuration   |
| 01          | Full extension drawer runners  |
| 02          | Label holders on all doors/drawers   |
| 03          | Numeric or alpha identification disks on all doors/drawers (customer details required) |
| 04          | Standard louver configuration on doors (6 louvers at 3" wide x 5-1/2" long)            |
| 05          | Non-standard louver configuration on doors (customer drawing required)                 |
| 07          | Cut-outs for electrical and/or plumbing services (customer drawing required)           |
| 08          | Security proof panel   |
| 09          | Stainless steel waste flap   |
| 10          | One fixed drawer divider per drawer (centered in drawer)                               |
| 11          | Multiple drawer dividers per drawer (customer drawing required)                        |
| 12          | Pull out writing board - all cold rolled steel*  |
| 13          | Pull out writing board - cold rolled steel & high pressure laminate writing surface*   |
| 14          | Ventilation grill in toe kick base   |
| 15          | Finished back on cabinet   |
| 16          | Ship handles not installed   |
| 17          | Nylon levelers   |
| 18          | Horizontally mounted handles   |
| 19          | Full width drawer on 5" high apron   |
| 26          | 200 lbs full extension drawer runners  |
| 40          | One extra cabinet shelf  |
| 41          | Two extra cabinet shelves  |
| 42          | One interior cabinet shelf on full extension runners (replaces fixed shelf)            |
| 43          | Two interior cabinet shelves on full extension runners (replaces fixed shelf)          |
| 44          | Three interior cabinet shelves on full extension runners (replaces fixed shelf)        |
| 48          | Keyboard tray (replaces drawer)  |
| 50          | 304 stainless steel drawer bodies in powder coated cold rolled steel cabinet           |
| 51          | Entire 304 stainless steel component   |
| 52          | Entire 316 stainless steel component   |
| 53          | Sigma Barrier™ galvanized steel coating  |
| 54          | 304 stainless steel drawer bodies in Sigma Barrier™ galvanized steel cabinet           |
| 56          | Other customer specified material  |
| 59          | Customer specified runners (customer details required)                                 |
| 70          | Front toe kick   |
| 71          | Toe kick - front & left side   |
| 72          | Toe kick - front & right side  |
| 73          | Toe kick - front & 2 sides   |
| 74          | Toe kick - front & back  |
| 75          | Toe kick - front, back & 2 sides   |
| 76          | Replace toe kick with 4 legs   |
| 77          | Replace toe kick with 4 casters  |
| 78          | Replace toe kick with customer specified casters                                       |
| 79          | Other customer specified base or toe kick  |
| 84          | Stainless steel bin insert   |
| 85          | PVC bin insert   |
| 89          | Lazy susan storage unit for corner cabinets  |
| 90          | Sink supports - for under counter mounted sinks  |
| AD          | Add - a - drawer design (6" high construction)   |
| BF          | Replace toe kick with 4" bullet feet   |
| C25         | Replace toe kick with 250lb casters  |
| DC2         | Magnetic door catch  |
| F1          | Welded finished top  |
| F2          | Welded finished top and back   |
| F26         | File drawer on 200lb full extension runners  |
| FCW         | Front corners welded   |
| IO1         | Full extension runners with interlock  |



## BASE CABINET OPTIONS

| Option Code | Description  |
|-------------|--|
| I26         | 200lbs full extension runners with interlock   |
| LA          | Bilingual label (French/English)   |
| LF          | Longitudinal file  |
| NB          | No base, cabinet to sit on floor, levelers included  |
| NC          | No base, cabinet to sit on 4" high curb, levelers not included                             |
| NF          | No cabinet floor and toe kick is integral with door  |
| OL          | Overlay design   |
| PC          | Foot pedal cutouts centered  |
| PDC         | Positive door catch  |
| PFE         | Pull out writing board on full extension runners*  |
| PL          | Foot pedal cutout left hand side   |
| PR          | Foot pedal cutout right hand side  |
| PW          | Pre-wired (option code not to be used for fume hoods, customer details required)           |
| RB          | Removable back on drawer cabinet   |
| SK          | Skid item  |
| S01         | Full extension soft close drawer runners   |
| S26         | 200lbs full extension soft close drawers runners   |
| T1          | Replace one shelf with one pull out tray on full extension runners with 2" high lip        |
| T2          | Replace two shelves with two pull out trays on full extension runners with 2" high lip     |
| T3          | Replace three shelves with three pull out trays on full extension runners with 2" high lip |
| WF          | Wood fronts - see specifications   |
| WO          | Wood fronts provided and installed by others   |

Notes: \* 30" wide cabinets and larger receive two pull out writing boards, one pull out board is provided on full width drawer cabinets.