

CASEWORK CONSTRUCTION DETAILS

Overview

Cabinets

Each cabinet is fabricated from prime quality furniture grade cold rolled or type 304-4 or 316-4 stainless steel. All components are die formed, notched, keyed and tightly fitted to form a solidly constructed electro spot welded rigid unit.

Each base cabinet incorporates a fully enclosed 4" high by 3" deep toe space at the front of the cabinet base. All base cabinets are provided with four 3/8" diameter leveler bolts accessible through 3/4" diameter pre-punched holes in the cabinet base. Each cabinet is provided with black press plugs to cover access holes after installation. All sink cabinets have satin coated (galvanized) steel bottoms, powder coated to match cabinets.

All base cabinets have full height removable back panels, except for sink cabinets which have 8" height removable back panels to facilitate plumbing. Removable backs are optional on drawer units. All cabinets have been designed to be vermin resistant.

Base cabinet doors and drawers are interchangeable in the field without special tools. Doors open full width without center posts on 30", 36", 42" and 48" wide base cabinets.

Drawers

Full access drawer bodies are formed with a one piece, fully coved bottom for effective cleaning, and a reinforcing bend on all top edges. Drawer fronts are 3/4" thick double pan construction. The space between the inner and outer drawer front is filled with a sound deadening core. Drawers have integral stops to prevent accidental withdrawal, and are self closing for the last 6". Drawers are suspended on 1" diameter nylon rollers with steel ball bearings in a radiused galvanized steel track. File drawers are equipped with full extension ball bearing runners and hanging file supports.

Doors

Hinged metal doors are 3/4" thick double pan construction with hat channel reinforcements. The space between the inner and outer door front is filled with a sound deadening core. Doors are mounted on high performance 2-1/2" five knuckle 14 gauge hinges, attached with four screws, and are held firmly closed with adjustable nylon roller friction catches. Framed glass doors are supplied with 1/8" (3mm) clear float glass.

Sliding doors are similar to hinged doors. Each sliding door is top hung with two 1" diameter nylon ball bearing rollers in a steel galvanized double track. The bottom of each door runs in a double PVC track. Rubber bumpers and stops are supplied with all doors.

Unframed glass doors are 1/4" (6mm) clear float glass with ground edges and integral pulls, set in an extruded aluminum shoe with nylon wheels. Doors slide in a top and bottom extruded aluminum track.

All glass supplied in floor cabinets (sliding frameless, hinged framed, sliding framed glass door units) is 1/4" (6mm) clear float glass.

Shelves

Shelves are fully adjustable on 1/2" increments with all edges formed down and back 1". Pull out shelves are suspended the same as standard drawers.

Hardware

Hardware is not included with products unless specified.

Coating Finish

All parts are pre-treated with an iron phosphate multi-stage process that includes a final sealer and reverse osmosis water rinse. The result is excellent adhesion between the metal and the coating. All exposed surfaces, including door and drawer head interiors, are electro-statically coated with a thermosetting laboratory grade powder coating. A broad palette of colors are available including multiple color schemes. Our coating is quality controlled to ensure consistent color match.

Quality

Our commitment to quality through our ISO Quality Management System assures the reliable, long life of our laboratory furniture. Consistent attention to detail delivers the following outside dimension tolerances:

| | Width | Depth | Height |
|----------|----------|----------|----------|
| Cabinets | +0,-1/16 | +0,-1/16 | +0,-1/16 |

CASEWORK CONSTRUCTION DETAILS

Base Cabinet Gauges

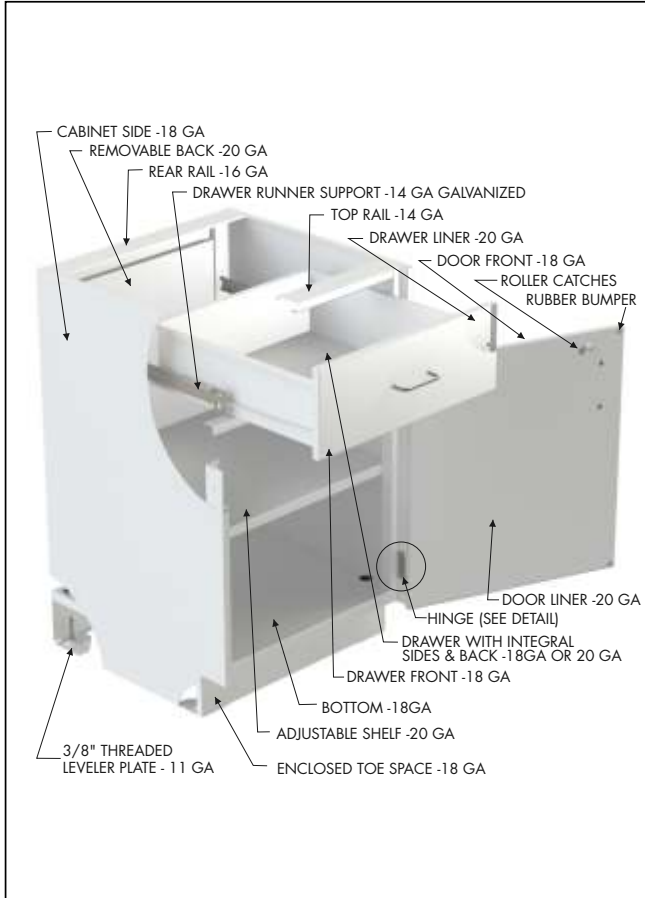

Corner Hinge Detail On Inset Cabinet

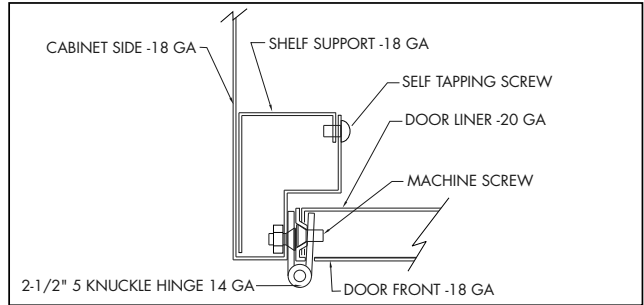

Wall Cabinet Gauges



Drawer Body Note: 30" wide or larger drawers are 18 gauge, otherwise drawers are standard 20 gauge.

CUSTOM CAPABILITIES



Pass Through Cabinet

Today's laboratories often require customization to meet very specific and necessary requirements. We can provide innovative custom product solutions to meet your specific requirements. We have handled design challenges from the simple to the complex. Mott has the experience, software, and state-of-the-art tooling necessary to work with you to conceptualize, develop, design and fabricate custom products. It may be as simple as modifying a dimension, or as complicated as designing a new piece of furniture; simply contact us with your needs.

SEFA 8 LABORATORY FURNITURE

Recommended Practices

The Scientific Equipment and Furniture Association (SEFA) is a voluntary international trade association representing members of the laboratory furniture, casework, fume hood, and related laboratory equipment industry. Mott Manufacturing is a SEFA member.

The SEFA mission is to provide a forum for members to identify strategies to improve the quality, safety and timely completion of laboratory facilities to meet customer requirements.

SEFA has developed, through its membership, several recommended practices that are designed to promote better understanding between manufacturers and purchasers and to assist purchasers in selecting and specifying the proper product to meet the user's needs.

The SEFA 8 Recommended Practices provide manufacturers, specifiers, and users tools for evaluating the safety, durability, and structural integrity of laboratory casework.

Mott's line of laboratory furniture meets the performance requirements of the SEFA 8 Recommended Practices. A copy of the SEFA 8 Recommended Practices can be obtained from Mott Manufacturing complete with a certificate confirming the Sigma Systems line of laboratory furniture compliance to this performance standard.

The following is a summary of some of the SEFA 8 performance standards required of a standard 48" wide standing height base cabinet.

Cabinet Physical Strength Performance Tests

Cabinet Load Test - A 2,000 pound test load is mounted on top of a cabinet to evaluate its structural integrity and load bearing capability.

Cabinet Concentrated Load Test - A 200 pound center test load is mounted on top of a cabinet to evaluate its functional characteristics.

Cabinet Torsional Strength Test - A 200 pound test load is mounted on top of a cabinet which has been raised four inches off the floor with supports under three of the four corners to evaluate the cabinet's structural integrity.

Door Hinge Test - A 200 pound test load is hung from a door as it is cycled through the hinge full arc to demonstrate the door and its hardware durability.

Door Impact Test - A 240 inch-pound impact test force is applied to the door face to evaluate its impact resistance.

Door Cycle Test - A door is swing tested through 90 degrees for 100,000 cycles to evaluate the hinge durability.

Drawer Load Test - A 150 pound test load is hung from an opened drawer to demonstrate its ability to support a point load at the drawer front and confirm the attachment of the drawer head to the body.

Drawer Cycle Test - A 100 pound static test load is distributed evenly in the drawer and the drawer is cycled 50,000 times from the fully open to fully closed position to confirm a reasonable life of the drawer slide mechanism under full load.

Drawer and Door Pull Test - A 50 pound test load is applied to the pull to evaluate the strength of the pull and its mounting hardware.

Drawer Impact Test - A 10 pound test load is dropped into an open drawer to evaluate the drawer and slide mechanism impact resistance.

Cabinet Surface Coating Performance Tests

Chemical Spot Test - The coated surface is exposed to 49 specified chemical reagents commonly found in laboratory applications to evaluate its resistance to chemical spills.

Hot Water Test - The coated surface is tested to evaluate its resistance to hot water.

Impact Test - A one pound ball is dropped on the surface to evaluate the coating's ductility.

Adhesion Test - A scratch test conducted according to ASTM D2197-86 is conducted to confirm adequate coating adhesion.

Hardness Test - A 4H pencil lead is used to determine the hardness of the coating.

TYPICAL WORK AREA

Details

The following details are provided to illustrate how base cabinets, filler panels and countertops combine to construct a laboratory work area.

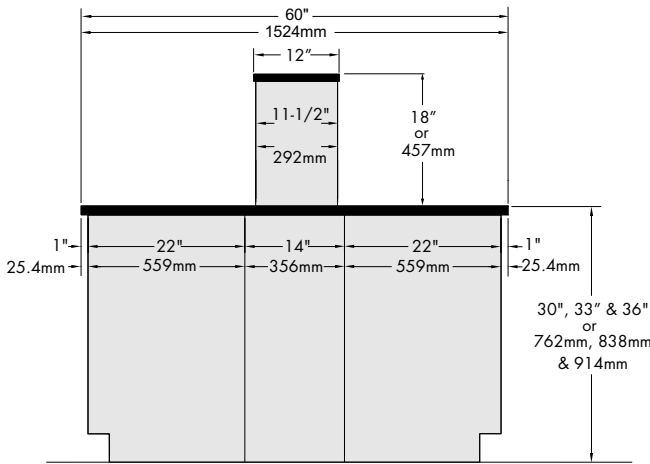

Island type configuration with 60" wide counter top, base cabinets, 14" filler panel and reagent shelf. A large space for services is concealed behind the 14" filler panel.

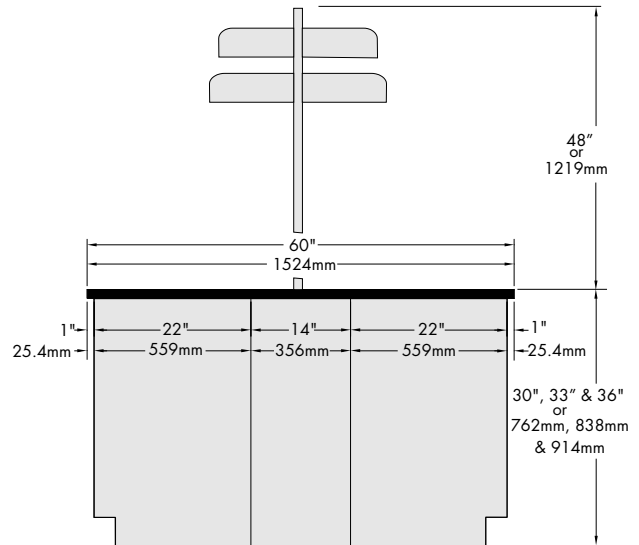

Island type configuration with 60" wide counter top, base cabinets and 14" filler panel. Optional center post assembly with shelving. A large space for services is concealed behind the 14" filler panel.

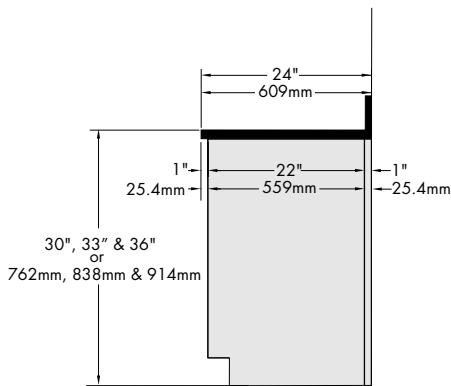

Standard base cabinet configuration with 24" wide counter top, base cabinet and filler 1" panel.

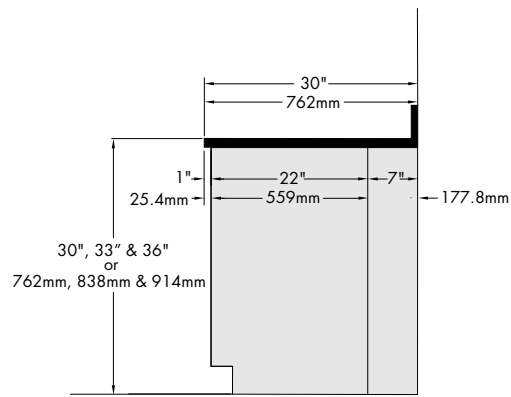

Base cabinet configuration with 30" wide counter top, base cabinet and filler 7" panel. The area covered by the 7" filler panel provides space for required services.

CABINET STYLES

The full range of Mott cabinetry is available in the following styles:

Inset Cabinets

Powder Coated Steel Inset Cabinet



The long-lasting powder coated finish, with over 20 standard color options, including multiple color schemes can also be matched to custom colors. Standard construction.

Stainless Steel Inset Cabinet



Type 304 or 316 stainless steel are manufactured to a No.4 finish. Use option code 51 for type 304 stainless steel. Use option code 52 for type 316 stainless steel.

Architectural Overlay Cabinets

Powder Coated Steel Architectural Overlay Cabinet



To specify Architectural Overlay design use option code OL. The long-lasting powder coated finish, with over 20 standard color options, including multiple color schemes can also be matched to custom colors.

Stainless Steel Architectural Overlay Cabinet



To specify Architectural Overlay design use option code OL. Type 304 or 316 stainless steel are manufactured to a No.4 finish. Use option code 51 for type 304 stainless steel. Use option code 52 for type 316 stainless steel.

Architectural Overlay Cabinets With Wood Veneer Fronts



We can provide a wide range of wood veneers in various cuts, matching and sequencing options for drawer and door fronts. We offer a variety of stains and custom staining to match existing casework. Typically designed with overlay construction, inset fronts can also be provided. To specify wood fronts use option code WF.

SIGMA BARRIER™ COATING



Mott's Sigma Barrier™ coating provides excellent moisture and corrosion resistance in applications that involve high levels of wetness and humidity. Our full range of powder coated products are available with Sigma Barrier™ coating. It is standard on the bottom of all sink cabinets to protect against rusting in moist, high abuse areas. To specify Sigma Barrier™ use option code 53. Contact Mott for detailed Sigma Barrier™ test results.

OPTIONS

Door/Drawer Handles

Several different styles of door/drawer handles that are offered to suit specific customer requirements. Please use the option numbers below to specify the handle of your choice.

| Option Code | Description |
|-------------|---------------------------------------|
| 16 | Ship handles not installed |
| 18 | Horizontally mounted handles |
| 29 | Other customer specified hinge** |
| 69 | Other customer specified handle** |
| 6A | Recessed stainless steel tapered pull |

Notes: *Available at an additional charge

**Provide complete specification and source for all special options ordered.



OPTION 62 (Standard)
4" Brushed Aluminum Pull



OPTION 60
4" Black Nylon Pull



*OPTION 61
4" Stainless Steel Wire Pull
OPTION 68
4" Aluminum Wire Pull



OPTION 63
4" Chrome Pull



OPTION 64
5" Black Flush ABS Pull
64B Beige, 64G Gray,
64W White



OPTION 65
4" Flush Aluminum Pull
For Sliding Doors



OPTION 65
4" Flush Aluminum Pull
For Doors and Drawers

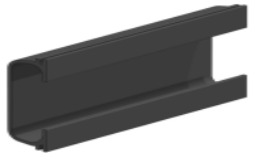

OPTION 66
4" Black Flush PVC Pull
For Sliding Doors



OPTION 66
4" Black Flush PVC Pull
For Doors and Drawers



*OPTION 67
Flush Full Width Pull

Door Hinges

Mott cabinets come with durable 14 gauge, five knuckle hinges. Hinges are available in black powder coat, chrome plated or stainless steel finishes. Please use the option numbers below to specify the hinge of your choice.



OPTION 21 (Standard) Chrome Hinge
OPTION 22 Black Hinge
*OPTION 23 Stainless Steel Hinge



*OPTION 20
Dull Chrome Overlay Hinge
*OPTION 24
Stainless Steel Overlay Hinge

*Available at an additional charge

Drawer Body & Suspension

Drawer bodies are one piece, full access and reinforced. Drawer fronts include sound deadening material. Drawers are available in powder coated cold rolled steel or stainless steel.

Standard drawer suspension is 100 lbs with 3/4 extension runners, optional suspension systems are available. Nylon tire suspended drawers are self closing during the last 6" of travel for effortless use and reliable safety.

| Option Code | Description |
|-------------|--|
| 00 | Modified door/drawer configuration |
| 50 | 304 stainless steel drawer bodies on powder coated steel cabinet |
| 01 | Full extension drawer runners |
| 26 | 200lb full extension drawer runners |
| F26 | File drawer with 200lb full extension drawer runners |
| I01 | Full extension drawer runners with interlock |
| I26 | 200lb full extension drawer runners with interlock |
| S01 | Full extension soft close drawer runners |
| S26 | 200 lb full extension soft close drawer runners |
| 59 | Customer specified drawer runners (customer details required) |

OPTIONS

Lock and Key Options

| Option Code | Description |
|-------------|---|
| 30 | Standard locks on doors/drawers supplied and factory installed * |
| 31 | Provisions for standard locks on doors/drawers (holes & tabs) * |
| 37 | Hasp Lock (padlocks not included) |
| 37A | Hasp lock with stainless steel plate (pad lock not included) |
| 38 | Customer specified locks on doors/drawers supplied and factory installed ** |
| 39 | Customer specified locks on doors/drawers supplied and not factory installed ** |
| BS | Best locks (housing only), core not provided |
| LK4 | Standard 5 pin tumbler lock with removable core, three level keying |

Notes: *Standard lock is a disc tumbler lock. Each cabinet is keyed differently per unit unless otherwise specified.
 **Provide complete specification and source for all special options ordered.

All Locks Keyed Different Per Unit

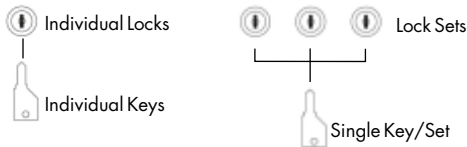

Locks are keyed different per unit from other units.
 Note: This is the standard key schedule with disc tumbler lock supplied for option code 30 unless otherwise specified.

All Locks Keyed Alike

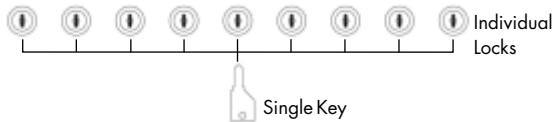

All locks are keyed alike, each lock can be opened with a single key.

Locks Keyed Alike in Sets

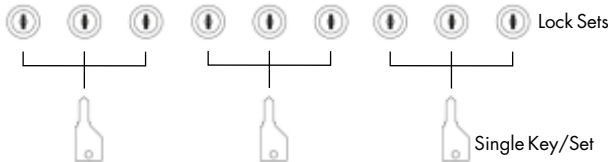

Locks are keyed alike in sets. Only one key will open one set of locks within the set. Up to 229 key changes for disc are available.

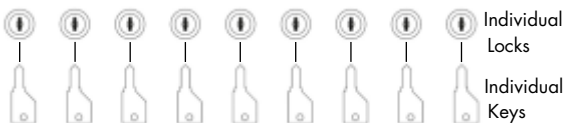

Locks are keyed different from other locks. Up to 229 key changes for disc are available.

Master Keyed Locks

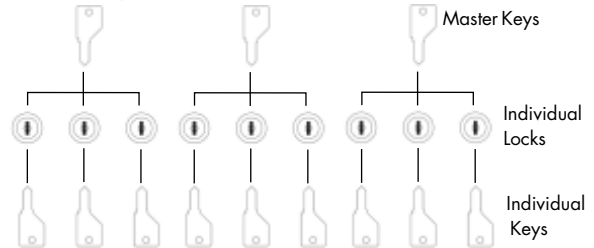

All locks are keyed different from all other locks. Each set within a group can be opened with a master key. Up to 229 key changes for disc are available.

Pin Locks Keyed Different, Grand Master & Master Keyed

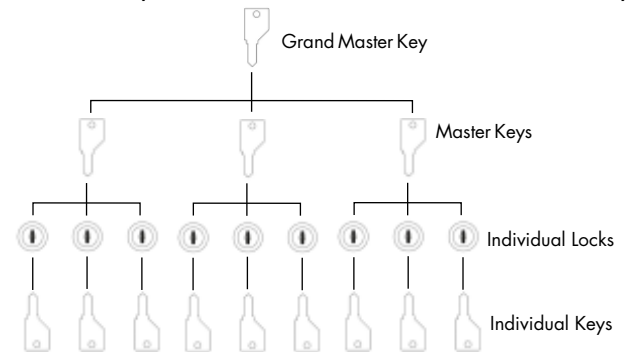

All locks are keyed different from all other locks. Each set within a group can be opened with a master key. All groups can be opened with a grand master key. 400 key changes and up to 10 master keys.

BASE CABINETS

34-3/4" HIGH X 22" DEEP

Open Units



| Width | Item Number |
|--------|-------------|
| 12" | 1010000 |
| 15" | 1910000 |
| 18" | 1110000 |
| 24" | 1210000 |
| 30" | 1310000 |
| 36" | 1410000 |
| 42" | 1810000 |
| 48" | 1510000 |
| 513mm | 1610000 |
| 1000mm | 1710000 |

Full Door Units



up to 24" wide



30" and wider

| Width | Right Hinged | Left Hinged | # of Doors |
|--------|--------------|-------------|------------|
| 12" | 1010011 | 1010211 | 1 |
| 15" | 1910011 | 1910211 | 1 |
| 18" | 1110011 | 1110211 | 1 |
| 24" | 1210011 | 1210211 | 1 |
| 30" | 1310011 | - | 2 |
| 36" | 1410011 | - | 2 |
| 42" | 1810011 | - | 2 |
| 48" | 1510011 | - | 2 |
| 513mm | 1610011 | 1610211 | 1 |
| 1000mm | 1710011 | - | 2 |

Door/Drawer Units



up to 24" wide



30" and wider

| Width | Right Hinged | Left Hinged | # of Doors |
|--------|--------------|-------------|------------|
| 12" | 1010022 | 1010222 | 1 |
| 15" | 1910022 | 1910222 | 1 |
| 18" | 1110022 | 1110222 | 1 |
| 24" | 1210022 | 1210222 | 1 |
| 30" | 1310022 | - | 2 |
| 36" | 1410022 | - | 2 |
| 42" | 1810022 | - | 2 |
| 48" | 1510022 | - | 2 |
| 513mm | 1610022 | 1610222 | 1 |
| 1000mm | 1710022 | - | 2 |



up to 24" wide



30" and wider

| Width | Right Hinged | Left Hinged | # of Doors |
|--------|--------------|-------------|------------|
| 12" | 1010033 | 1010233 | 1 |
| 15" | 1910033 | 1910233 | 1 |
| 18" | 1110033 | 1110233 | 1 |
| 24" | 1210033 | 1210233 | 1 |
| 30" | 1310033 | - | 2 |
| 36" | 1410033 | - | 2 |
| 42" | 1810033 | - | 2 |
| 48" | 1510033 | - | 2 |
| 513mm | 1610033 | 1610233 | 1 |
| 1000mm | 1710033 | - | 2 |



| Width | Item Number |
|--------|-------------|
| 30" | 1310093 |
| 36" | 1410093 |
| 42" | 1810093 |
| 48" | 1510093 |
| 1000mm | 1710093 |



| Width | Item Number |
|--------|-------------|
| 30" | 1310096 |
| 36" | 1410096 |
| 42" | 1810096 |
| 48" | 1510096 |
| 1000mm | 1710096 |

BASE CABINETS

34-3/4" HIGH X 22" DEEP

Door/Drawer Units



| Width | Right Hand | Left Hand |
|--------|------------|-----------|
| 30" | 1310032 | 1310023 |
| 36" | 1410032 | 1410023 |
| 42" | 1810032 | 1810023 |
| 48" | 1510032 | 1510023 |
| 1000mm | 1710032 | 1710023 |

- Left hand door/drawer unit shown.
- Right hand reversed.



| Width | Right Hand | Left Hand |
|--------|------------|-----------|
| 30" | 1310021 | 1310012 |
| 36" | 1410021 | 1410012 |
| 42" | 1810021 | 1810012 |
| 48" | 1510021 | 1510012 |
| 1000mm | 1710021 | 1710012 |

- Left hand door/drawer unit shown.
- Right hand reversed.



| Width | Right Hand | Left Hand |
|--------|------------|-----------|
| 30" | 1310031 | 1310013 |
| 36" | 1410031 | 1410013 |
| 42" | 1810031 | 1810013 |
| 48" | 1510031 | 1510013 |
| 1000mm | 1710031 | 1710013 |

- Left hand door/drawer unit shown.
- Right hand reversed.



| Width | Right Hand | Left Hand |
|--------|------------|-----------|
| 30" | 1310041 | 1310014 |
| 36" | 1410041 | 1410014 |
| 42" | 1810041 | 1810014 |
| 48" | 1510041 | 1510014 |
| 1000mm | 1710041 | 1710014 |

- Left hand door/drawer unit shown.
- Right hand reversed.



| Width | Right Hand | Left Hand |
|--------|------------|-----------|
| 30" | 1310051 | 1310015 |
| 36" | 1410051 | 1410015 |
| 42" | 1810051 | 1810015 |
| 48" | 1510051 | 1510015 |
| 1000mm | 1710051 | 1710015 |

- Left hand door/drawer unit shown.
- Right hand reversed.



| Width | Right Hand | Left Hand |
|--------|------------|-----------|
| 30" | 1310061 | 1310016 |
| 36" | 1410061 | 1410016 |
| 42" | 1810061 | 1810016 |
| 48" | 1510061 | 1510016 |
| 1000mm | 1710061 | 1710016 |

- Left hand door/drawer unit shown.
- Right hand reversed.



| Width | Right Hand | Left Hand |
|--------|------------|-----------|
| 30" | 1310071 | 1310017 |
| 36" | 1410071 | 1410017 |
| 42" | 1810071 | 1810017 |
| 48" | 1510071 | 1510017 |
| 1000mm | 1710071 | 1710017 |

- Left hand door/drawer unit shown.
- Right hand reversed.



| Width | Right Hand | Left Hand |
|--------|------------|-----------|
| 30" | 1310081 | 1310018 |
| 36" | 1410081 | 1410018 |
| 42" | 1810081 | 1810018 |
| 48" | 1510081 | 1510018 |
| 1000mm | 1710081 | 1710018 |

- Left hand door/drawer unit shown.
- Right hand reversed.
- If locks are required, the lowest drawer of the cabinet will require a slot in the bottom of the drawer body to accommodate the lock cam.



| Width | Right Hand | Left Hand |
|--------|------------|-----------|
| 30" | 13100B1 | 131001B |
| 36" | 14100B1 | 141001B |
| 42" | 18100B1 | 181001B |
| 48" | 15100B1 | 151001B |
| 1000mm | 17100B1 | 171001B |

- Left hand door/drawer unit shown.
- Right hand reversed.



| Width | Right Hand | Left Hand |
|--------|------------|-----------|
| 30" | 1310942 | 1310924 |
| 36" | 1410942 | 1410924 |
| 42" | 1810942 | 1810924 |
| 48" | 1510942 | 1510924 |
| 1000mm | 1710942 | 1710924 |

- Left hand door/drawer unit shown.
- Right hand reversed.



| Width | Right Hand | Left Hand |
|--------|------------|-----------|
| 30" | 1310042 | 1310024 |
| 36" | 1410042 | 1410024 |
| 42" | 1810042 | 1810024 |
| 48" | 1510042 | 1510024 |
| 1000mm | 1710042 | 1710024 |

- Left hand door/drawer unit shown.
- Right hand reversed.



| Width | Right Hand | Left Hand |
|--------|------------|-----------|
| 30" | 1310942 | 1310924 |
| 36" | 1410942 | 1410924 |
| 42" | 1810942 | 1810924 |
| 48" | 1510942 | 1510924 |
| 1000mm | 1710942 | 1710924 |

- Left hand door/drawer unit shown.
- Right hand reversed.

All dimensions and sizes shown are nominal. Specifications and details are based on product information at the time of printing and may change at any time without notice. Mott Manufacturing reserves the right to change dimensions, specifications and manufacturing details at any time without notice.

BASE CABINETS

34-3/4" HIGH X 22" DEEP

Door/Drawer Units



| Width | Right Hand | Left Hand |
|--------|------------|-----------|
| 30" | 1310052 | 1310025 |
| 36" | 1410052 | 1410025 |
| 42" | 1810052 | 1810025 |
| 48" | 1510052 | 1510025 |
| 1000mm | 1710052 | 1710025 |

- Left hand door/drawer unit shown.
- Right hand reversed.



| Width | Right Hand | Left Hand |
|--------|------------|-----------|
| 30" | 1310062 | 1310026 |
| 36" | 1410062 | 1410026 |
| 42" | 1810062 | 1810026 |
| 48" | 1510062 | 1510026 |
| 1000mm | 1710062 | 1710026 |

- Left hand door/drawer unit shown.
- Right hand reversed.



| Width | Right Hand | Left Hand |
|--------|------------|-----------|
| 30" | 1310072 | 1310027 |
| 36" | 1410072 | 1410027 |
| 42" | 1810072 | 1810027 |
| 48" | 1510072 | 1510027 |
| 1000mm | 1710072 | 1710027 |

- Left hand door/drawer unit shown.
- Right hand reversed.



| Width | Right Hand | Left Hand |
|--------|------------|-----------|
| 30" | 1310082 | 1310028 |
| 36" | 1410082 | 1410028 |
| 42" | 1810082 | 1810028 |
| 48" | 1510082 | 1510028 |
| 1000mm | 1710082 | 1710028 |

- Left hand door/drawer unit shown.
- Right hand reversed.
- If locks are required, the lowest drawer of the cabinet will require a slot in the bottom of the drawer body to accommodate the lock cam.



| Width | Right Hand | Left Hand |
|--------|------------|-----------|
| 30" | 1310043 | 1310034 |
| 36" | 1410043 | 1410034 |
| 42" | 1810043 | 1810034 |
| 48" | 1510043 | 1510034 |
| 1000mm | 1710043 | 1710034 |

- Left hand door/drawer unit shown.
- Right hand reversed.



| Width | Right Hand | Left Hand |
|--------|------------|-----------|
| 30" | 1310063 | 1310036 |
| 36" | 1410063 | 1410036 |
| 42" | 1810063 | 1810036 |
| 48" | 1510063 | 1510036 |
| 1000mm | 1710063 | 1710036 |

- Left hand door/drawer unit shown.
- Right hand reversed.



| Width | Right Hand | Left Hand |
|--------|------------|-----------|
| 30" | 1310053 | 1310035 |
| 36" | 1410053 | 1410035 |
| 42" | 1810053 | 1810035 |
| 48" | 1510053 | 1510035 |
| 1000mm | 1710053 | 1710035 |

- Left hand door/drawer unit shown.
- Right hand reversed.



| Width | Right Hand | Left Hand |
|--------|------------|-----------|
| 30" | 1310083 | 1310038 |
| 36" | 1410083 | 1410038 |
| 42" | 1810083 | 1810038 |
| 48" | 1510083 | 1510038 |
| 1000mm | 1710083 | 1710038 |

- Left hand door/drawer unit shown.
- Right hand reversed.
- If locks are required, the lowest drawer of the cabinet will require a slot in the bottom of the drawer body to accommodate the lock cam.



| Width | Right Hand | Left Hand |
|--------|------------|-----------|
| 30" | 1310073 | 1310037 |
| 36" | 1410073 | 1410037 |
| 42" | 1810073 | 1810037 |
| 48" | 1510073 | 1510037 |
| 1000mm | 1710073 | 1710037 |

- Left hand door/drawer unit shown.
- Right hand reversed.

BASE CABINETS

34-3/4" HIGH X 22" DEEP

Drawer Units



up to 24" wide



30" and wider



up to 24" wide



30" and wider



up to 24" wide



30" and wider



up to 24" wide



30" and wider



up to 24" wide



30" and wider

| Width | Item Number |
|--------|-------------|
| 12" | 1010090 |
| 15" | 1910090 |
| 18" | 1110090 |
| 24" | 1210090 |
| 30" | 13100NN |
| 36" | 14100NN |
| 42" | 18100NN |
| 48" | 15100NN |
| 513mm | 1610090 |
| 1000mm | 17100NN |

| Width | Item Number |
|--------|-------------|
| 12" | 1010044 |
| 15" | 1910044 |
| 18" | 1110044 |
| 24" | 1210044 |
| 30" | 1310044 |
| 36" | 1410044 |
| 42" | 1810044 |
| 48" | 1510044 |
| 513mm | 1610044 |
| 1000mm | 1710044 |

| Width | Item Number |
|--------|-------------|
| 15" | 19100BB |
| 18" | 11100BB |
| 24" | 12100BB |
| 30" | 13100BB |
| 36" | 14100BB |
| 42" | 18100BB |
| 48" | 15100BB |
| 513mm | 16100BB |
| 1000mm | 17100BB |

| Width | Item Number |
|--------|-------------|
| 15" | 1910055 |
| 18" | 1110055 |
| 24" | 1210055 |
| 30" | 1310055 |
| 36" | 1410055 |
| 42" | 1810055 |
| 48" | 1510055 |
| 513mm | 1610055 |
| 1000mm | 1710055 |

| Width | Item Number |
|--------|-------------|
| 15" | 1910066 |
| 18" | 1110066 |
| 24" | 1210066 |
| 30" | 1310066 |
| 36" | 1410066 |
| 42" | 1810066 |
| 48" | 1510066 |
| 513mm | 1610066 |
| 1000mm | 1710066 |

All dimensions and sizes shown are nominal. Specifications and details are based on product information at the time of printing and may change at any time without notice. Mott Manufacturing reserves the right to change dimensions, specifications and manufacturing details at any time without notice.

BASE CABINETS

34-3/4" HIGH X 22" DEEP

Drawer Units



up to 24" wide



30" and wider

| Width | Item Number |
|--------|-------------|
| 15" | 1910077 |
| 18" | 1110077 |
| 24" | 1210077 |
| 30" | 1310077 |
| 36" | 1410077 |
| 42" | 1810077 |
| 48" | 1510077 |
| 513mm | 1610077 |
| 1000mm | 1710077 |



up to 24" wide



30" and wider

| Width | Item Number |
|--------|-------------|
| 15" | 1910088 |
| 18" | 1110088 |
| 24" | 1210088 |
| 30" | 1310088 |
| 36" | 1410088 |
| 42" | 1810088 |
| 48" | 1510088 |
| 513mm | 1610088 |
| 1000mm | 1710088 |

- If locks are required, the lowest drawers of the cabinet will require a slot in the bottom of the drawer body to accommodate the lock cam.



| Width | Item Number |
|--------|-------------|
| 30" | 1310A91 |
| 36" | 1410A91 |
| 42" | 1810A91 |
| 48" | 1510A91 |
| 1000mm | 1710A91 |



| Width | Item Number |
|--------|-------------|
| 30" | 1310099 |
| 36" | 1410099 |
| 42" | 1810099 |
| 48" | 1510099 |
| 1000mm | 1710099 |



| Width | Item Number |
|--------|-------------|
| 30" | 1310090 |
| 36" | 1410090 |
| 42" | 1810090 |
| 48" | 1510090 |
| 1000mm | 1710090 |



| Width | Item Number |
|--------|-------------|
| 30" | 1310B44 |
| 36" | 1410B44 |
| 42" | 1810B44 |
| 48" | 1510B44 |
| 1000mm | 1710B44 |



| Width | Item Number |
|--------|-------------|
| 30" | 1310097 |
| 36" | 1410097 |
| 42" | 1810097 |
| 48" | 1510097 |
| 1000mm | 1710097 |



| Width | Right Hand | Left Hand |
|--------|------------|-----------|
| 30" | 1310094 | 1310092 |
| 36" | 1410094 | 1410092 |
| 42" | 1810094 | 1810092 |
| 48" | 1510094 | 1510092 |
| 1000mm | 1710094 | 1710092 |

- Left hand drawer unit shown.
- Right hand reversed.

BASE CABINETS

34-3/4" HIGH X 22" DEEP

Drawer Units



| Width | Item Number |
|--------|-------------|
| 30" | 1310098 |
| 36" | 1410098 |
| 42" | 1810098 |
| 48" | 1510098 |
| 1000mm | 1710098 |



| Width | Item Number |
|--------|-------------|
| 30" | 1310091 |
| 36" | 1410091 |
| 42" | 1810091 |
| 48" | 1510091 |
| 1000mm | 1710091 |



| Width | Item Number |
|--------|-------------|
| 30" | 1310095 |
| 36" | 1410095 |
| 42" | 1810095 |
| 48" | 1510095 |
| 1000mm | 1710095 |



| Width | Item Number |
|--------|-------------|
| 30" | 1310039 |
| 36" | 1410039 |
| 42" | 1810039 |
| 48" | 1510039 |
| 1000mm | 1710039 |



| Width | Item Number |
|--------|-------------|
| 30" | 13100CC |
| 36" | 14100CC |
| 42" | 18100CC |
| 48" | 15100CC |
| 1000mm | 17100CC |



| Width | Right Hand | Left Hand |
|--------|------------|-----------|
| 30" | 1310019 | 1310029 |
| 36" | 1410019 | 1410029 |
| 42" | 1810019 | 1810029 |
| 48" | 1510019 | 1510029 |
| 1000mm | 1710019 | 1710029 |

- Left hand drawer unit shown.
- Right hand reversed.

File Drawer Units



up to 24" wide



30" and wider

| Width | Item Number |
|--------|-------------|
| 12" | 1010133 |
| 15" | 1910133 |
| 18" | 1110133 |
| 24" | 1210133 |
| 30" | 1310133 |
| 36" | 1410133 |
| 42" | 1810133 |
| 48" | 1510133 |
| 513mm | 1610133 |
| 1000mm | 1710133 |



up to 24" wide



30" and wider

| Width | Item Number |
|--------|-------------|
| 12" | 1010100 |
| 15" | 1910100 |
| 18" | 1110100 |
| 24" | 1210100 |
| 30" | 1310100 |
| 36" | 1410100 |
| 42" | 1810100 |
| 48" | 1510100 |
| 513mm | 1610100 |
| 1000mm | 1710100 |

BASE CABINETS

34-3/4" HIGH X 22" DEEP

File Drawer Units



up to 24" wide



30" and wider

| Width | Item Number |
|--------|-------------|
| 12" | 1010111 |
| 15" | 1910111 |
| 18" | 1110111 |
| 24" | 1210111 |
| 30" | 1310111 |
| 36" | 1410111 |
| 42" | 1810111 |
| 48" | 1510111 |
| 513mm | 1610111 |
| 1000mm | 1710111 |



up to 24" wide



30" and wider

| Width | Item Number |
|--------|-------------|
| 12" | 1010122 |
| 15" | 1910122 |
| 18" | 1110122 |
| 24" | 1210122 |
| 30" | 1310122 |
| 36" | 1410122 |
| 42" | 1810122 |
| 48" | 1510122 |
| 513mm | 1610122 |
| 1000mm | 1710122 |



up to 24" wide



30" and wider

| Width | Item Number |
|--------|-------------|
| 12" | 10101AA |
| 15" | 19101AA |
| 18" | 11101AA |
| 24" | 12101AA |
| 30" | 13101AA |
| 36" | 14101AA |
| 42" | 18101AA |
| 48" | 15101AA |
| 513mm | 16101AA |
| 1000mm | 17101AA |

Waste/Storage Bin Units



up to 24" wide



30" and wider

| Width | Item Number | # of Bins |
|--------|-------------|-----------|
| 15" | 1910500 | 1 |
| 18" | 1110500 | 1 |
| 24" | 1210500 | 1 |
| 30" | 1310500 | 2 |
| 36" | 1410500 | 2 |
| 42" | 1810500 | 2 |
| 48" | 1510500 | 2 |
| 513mm | 1610500 | 1 |
| 1000mm | 1710500 | 2 |

- Add option code 84 to order galvanized waste/storage bin.
- Tilt out door is hinged at the bottom.

Corner Units

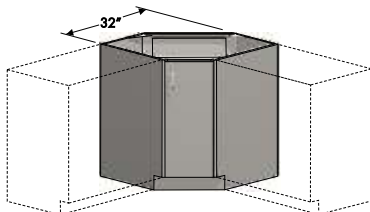

| Description | Right Hinged | Left Hinged |
|------------------|--------------|-------------|
| Full Door Unit | 1017011 | 1017111 |
| False Panel Unit | 1017422 | 1017922 |

- Right hinge, full door corner unit shown.
- Overall depth of this unit is 26" from the front of the door to the back of the cabinet.
- Add option code 89 to order a lazy susan.

BASE CABINETS

34-3/4" HIGH X 22" DEEP

Corner Units

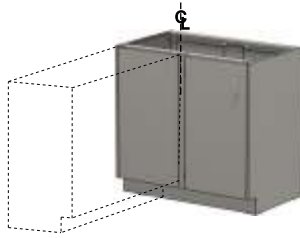

| Width | Door on Right | Door on Left |
|--------|---------------|--------------|
| 30" | 1310311 | 1310411 |
| 36" | 1410311 | 1410411 |
| 42" | 1810311 | 1810411 |
| 48" | 1510311 | 1510411 |
| 1000mm | 1710311 | 1710411 |

- Right door corner unit shown.
- Left door reversed.
- Center stile is located at the middle point.

Sliding Door Units



| Width | Item Number |
|--------|-------------|
| 30" | 1310711 |
| 36" | 1410711 |
| 42" | 1810711 |
| 48" | 1510711 |
| 1000mm | 1710711 |

Sink Units



up to 24" wide

30" and wider



up to 24" wide

30" and wider

| Width | Right Hinged | Left Hinged | # of Doors |
|--------|--------------|-------------|------------|
| 12" | 1013011 | 1013211 | 1 |
| 15" | 1913011 | 1913211 | 1 |
| 18" | 1113011 | 1113211 | 1 |
| 24" | 1213011 | 1213211 | 1 |
| 30" | 1313011 | - | 2 |
| 36" | 1413011 | - | 2 |
| 42" | 1813011 | - | 2 |
| 48" | 1513011 | - | 2 |
| 513mm | 1613011 | 1613211 | 1 |
| 1000mm | 1713011 | - | 2 |

| Width | Right Hinged | Left Hinged | # of Doors |
|--------|--------------|-------------|------------|
| 12" | 1018022 | 1018222 | 1 |
| 15" | 1918022 | 1918222 | 1 |
| 18" | 1118022 | 1118222 | 1 |
| 24" | 1218022 | 1218222 | 1 |
| 30" | 1318022 | - | 2 |
| 36" | 1418022 | - | 2 |
| 42" | 1818022 | - | 2 |
| 48" | 1518022 | - | 2 |
| 513mm | 1618022 | 1618222 | 1 |
| 1000mm | 1718022 | - | 2 |

- Add option code 90 to order Sink Hanger Supports.
- Sink units are constructed with satin coated (galvanized) bottom, powder coated to match cabinet.

End Sink Units



| Description | 54" Wide | 58" Wide |
|------------------|----------|----------|
| Full Door Unit | 9900017 | 9900018 |
| False Panel Unit | 9900021 | 9900022 |

- Full Door End Sink Unit shown.
- Add option code 90 to order Sink Hanger Supports.
- Sink units are constructed with satin coated (galvanized) bottom, powder coated to match cabinet.

Corner Sink Units

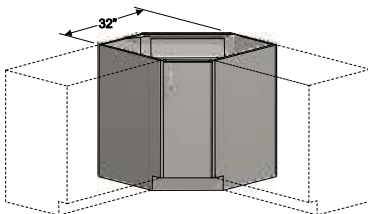

| Description | Right Hinged | Left Hinged |
|------------------|--------------|-------------|
| Full Door Unit | 1017211 | 1017511 |
| False Panel Unit | 1017722 | 1017622 |

- Right hinge, Full Door Corner Sink Unit shown.
- Overall depth is 26" from the front of the door to the back of the cabinet.
- Add option code 90 to order Sink Hanger Supports.
- Sink units are constructed with satin coated (galvanized) bottom, powder coated to match cabinet.

BASE CABINETS

28-3/4" HIGH X 22" DEEP

Open Units



| Width | Item Number |
|--------|-------------|
| 12" | 1020000 |
| 15" | 1920000 |
| 18" | 1120000 |
| 24" | 1220000 |
| 30" | 1320000 |
| 36" | 1420000 |
| 42" | 1820000 |
| 48" | 1520000 |
| 513mm | 1620000 |
| 1000mm | 1720000 |

Full Door Units



up to 24" wide



30" and wider

| Width | Right Hinged | Left Hinged | # of Doors |
|--------|--------------|-------------|------------|
| 12" | 1020011 | 1020211 | 1 |
| 15" | 1920011 | 1920211 | 1 |
| 18" | 1120011 | 1120211 | 1 |
| 24" | 1220011 | 1220211 | 1 |
| 30" | 1320011 | - | 2 |
| 36" | 1420011 | - | 2 |
| 42" | 1820011 | - | 2 |
| 48" | 1520011 | - | 2 |
| 513mm | 1620011 | 1620211 | 1 |
| 1000mm | 1720011 | - | 2 |

Door/Drawer Units



up to 24" wide



30" and wider

| Width | Right Hinged | Left Hinged | # of Doors |
|--------|--------------|-------------|------------|
| 12" | 1020022 | 1020222 | 1 |
| 15" | 1920022 | 1920222 | 1 |
| 18" | 1120022 | 1120222 | 1 |
| 24" | 1220022 | 1220222 | 1 |
| 30" | 1320022 | - | 2 |
| 36" | 1420022 | - | 2 |
| 42" | 1820022 | - | 2 |
| 48" | 1520022 | - | 2 |
| 513mm | 1620022 | 1620222 | 1 |
| 1000mm | 1720022 | - | 2 |



up to 24" wide



30" and wider

| Width | Right Hinged | Left Hinged | # of Doors |
|--------|--------------|-------------|------------|
| 12" | 1020033 | 1020233 | 1 |
| 15" | 1920033 | 1920233 | 1 |
| 18" | 1120033 | 1120233 | 1 |
| 24" | 1220033 | 1220233 | 1 |
| 30" | 1320033 | - | 2 |
| 36" | 1420033 | - | 2 |
| 42" | 1820033 | - | 2 |
| 48" | 1520033 | - | 2 |
| 513mm | 1620033 | 1620233 | 1 |
| 1000mm | 1720033 | - | 2 |

Door/Drawer Units



| Width | Item Number |
|--------|-------------|
| 30" | 1320093 |
| 36" | 1420093 |
| 42" | 1820093 |
| 48" | 1520093 |
| 1000mm | 1720093 |



| Width | Item Number |
|--------|-------------|
| 30" | 1320096 |
| 36" | 1420096 |
| 42" | 1820096 |
| 48" | 1520096 |
| 1000mm | 1720096 |

BASE CABINETS

28-3/4" HIGH X 22" DEEP

Door/Drawer Units



| Width | Right Hand | Left Hand |
|--------|------------|-----------|
| 30" | 1320032 | 1320023 |
| 36" | 1420032 | 1420023 |
| 42" | 1820032 | 1820023 |
| 48" | 1520032 | 1520023 |
| 1000mm | 1720032 | 1720023 |

• Left hand Door/Drawer Unit shown.
Right hand reversed.



| Width | Right Hinged | Left Hinged |
|--------|--------------|-------------|
| 30" | 1320942 | 1320924 |
| 36" | 1420942 | 1420924 |
| 42" | 1820942 | 1820924 |
| 48" | 1520942 | 1520924 |
| 1000mm | 1720942 | 1720924 |

• Left hand Door/Drawer Unit shown.
Right hand reversed.



| Width | Right Hand | Left Hand |
|--------|------------|-----------|
| 30" | 1320021 | 1320012 |
| 36" | 1420021 | 1420012 |
| 42" | 1820021 | 1820012 |
| 48" | 1520021 | 1520012 |
| 1000mm | 1720021 | 1720012 |

• Left hand Door/Drawer Unit shown.
Right hand reversed.



| Width | Right Hinged | Left Hinged |
|--------|--------------|-------------|
| 30" | 1320042 | 1320024 |
| 36" | 1420042 | 1420024 |
| 42" | 1820042 | 1820024 |
| 48" | 1520042 | 1520024 |
| 1000mm | 1720042 | 1720024 |

• Left hand Door/Drawer Unit shown.
Right hand reversed.



| Width | Right Hand | Left Hand |
|--------|------------|-----------|
| 30" | 1320031 | 1320013 |
| 36" | 1420031 | 1420013 |
| 42" | 1820031 | 1820013 |
| 48" | 1520031 | 1520013 |
| 1000mm | 1720031 | 1720013 |

• Left hand Door/Drawer Unit shown.
Right hand reversed.



| Width | Right Hinged | Left Hinged |
|--------|--------------|-------------|
| 30" | 1320052 | 1320025 |
| 36" | 1420052 | 1420025 |
| 42" | 1820052 | 1820025 |
| 48" | 1520052 | 1520025 |
| 1000mm | 1720052 | 1720025 |

• Left hand Door/Drawer Unit shown.
Right hand reversed.



| Width | Right Hinged | Left Hinged |
|--------|--------------|-------------|
| 30" | 1320041 | 1320014 |
| 36" | 1420041 | 1420014 |
| 42" | 1820041 | 1820014 |
| 48" | 1520041 | 1520014 |
| 1000mm | 1720041 | 1720014 |

• Left hand Door/Drawer Unit shown.
Right hand reversed.



| Width | Right Hinged | Left Hinged |
|--------|--------------|-------------|
| 30" | 1320062 | 1320026 |
| 36" | 1420062 | 1420026 |
| 42" | 1820062 | 1820026 |
| 48" | 1520062 | 1520026 |
| 1000mm | 1720062 | 1720026 |

• Left hand Door/Drawer Unit shown.
Right hand reversed.



| Width | Right Hinged | Left Hinged |
|--------|--------------|-------------|
| 30" | 1320051 | 1320015 |
| 36" | 1420051 | 1420015 |
| 42" | 1820051 | 1820015 |
| 48" | 1520051 | 1520015 |
| 1000mm | 1720051 | 1720015 |

• Left hand Door/Drawer Unit shown.
Right hand reversed.



| Width | Right Hinged | Left Hinged |
|--------|--------------|-------------|
| 30" | 1320072 | 1320027 |
| 36" | 1420072 | 1420027 |
| 42" | 1820072 | 1820027 |
| 48" | 1520072 | 1520027 |
| 1000mm | 1720072 | 1720027 |

• Left hand Door/Drawer Unit shown.
Right hand reversed.



| Width | Right Hinged | Left Hinged |
|--------|--------------|-------------|
| 30" | 1320061 | 1320016 |
| 36" | 1420061 | 1420016 |
| 42" | 1820061 | 1820016 |
| 48" | 1520061 | 1520016 |
| 1000mm | 1720061 | 1720016 |

• Left hand Door/Drawer Unit shown.
Right hand reversed.



| Width | Right Hinged | Left Hinged |
|--------|--------------|-------------|
| 30" | 1320043 | 1320034 |
| 36" | 1420043 | 1420034 |
| 42" | 1820043 | 1820034 |
| 48" | 1520043 | 1520034 |
| 1000mm | 1720043 | 1720034 |

• Left hand Door/Drawer Unit shown.
Right hand reversed.

BASE CABINETS

28-3/4" HIGH X 22" DEEP

Door/Drawer Units



| Width | Right Hinged | Left Hinged |
|--------|--------------|-------------|
| 30" | 1320053 | 1320035 |
| 36" | 1420053 | 1420035 |
| 42" | 1820053 | 1820035 |
| 48" | 1520053 | 1520035 |
| 1000mm | 1720053 | 1720035 |

- Left hand Door/Drawer Unit shown. Right hand reversed.



| Width | Right Hinged | Left Hinged |
|--------|--------------|-------------|
| 30" | 1320063 | 1320036 |
| 36" | 1420063 | 1420036 |
| 42" | 1820063 | 1820036 |
| 48" | 1520063 | 1520036 |
| 1000mm | 1720063 | 1720036 |

- Left hand Door/Drawer Unit shown. Right hand reversed.



| Width | Right Hinged | Left Hinged |
|--------|--------------|-------------|
| 30" | 1320073 | 1320037 |
| 36" | 1420073 | 1420037 |
| 42" | 1820073 | 1820037 |
| 48" | 1520073 | 1520037 |
| 1000mm | 1720073 | 1720037 |

- Left hand Door/Drawer Unit shown. Right hand reversed.

Drawer Units



up to 24" wide



30" and wider

| Width | Item Number |
|--------|-------------|
| 12" | 1020044 |
| 15" | 1920044 |
| 18" | 1120044 |
| 24" | 1220044 |
| 30" | 1320044 |
| 36" | 1420044 |
| 42" | 1820044 |
| 48" | 1520044 |
| 513mm | 1620044 |
| 1000mm | 1720044 |



up to 24" wide



30" and wider

| Width | Item Number |
|--------|-------------|
| 12" | 10200MM |
| 15" | 19200MM |
| 18" | 11200MM |
| 24" | 12200MM |
| 30" | 13200MM |
| 36" | 14200MM |
| 42" | 18200MM |
| 48" | 15200MM |
| 513mm | 16200MM |
| 1000mm | 17200MM |



up to 24" wide



30" and wider

| Width | Item Number |
|--------|-------------|
| 12" | 1020055 |
| 15" | 1920055 |
| 18" | 1120055 |
| 24" | 1220055 |
| 30" | 1320055 |
| 36" | 1420055 |
| 42" | 1820055 |
| 48" | 1520055 |
| 513mm | 1620055 |
| 1000mm | 1720055 |

BASE CABINETS

28-3/4" HIGH X 22" DEEP

Drawer Units



up to 24" wide



30" and wider

| Width | Item Number |
|--------|-------------|
| 12" | 1020066 |
| 15" | 1920066 |
| 18" | 1120066 |
| 24" | 1220066 |
| 30" | 1320066 |
| 36" | 1420066 |
| 42" | 1820066 |
| 48" | 1520066 |
| 513mm | 1620066 |
| 1000mm | 1720066 |



up to 24" wide



30" and wider

| Width | Item Number |
|--------|-------------|
| 12" | 1020077 |
| 15" | 1920077 |
| 18" | 1120077 |
| 24" | 1220077 |
| 30" | 1320077 |
| 36" | 1420077 |
| 42" | 1820077 |
| 48" | 1520077 |
| 513mm | 1620077 |
| 1000mm | 1720077 |

- If locks are required, the lowest drawers of the cabinet will require a slot in the bottom of the drawer body to accommodate the lock cam.



| Width | Item Number |
|--------|-------------|
| 30" | 1320097 |
| 36" | 1420097 |
| 42" | 1820097 |
| 48" | 1520097 |
| 1000mm | 1720097 |



| Width | Item Number |
|--------|-------------|
| 30" | 13200LL |
| 36" | 14200LL |
| 42" | 18200LL |
| 48" | 15200LL |
| 1000mm | 17200LL |



| Width | Item Number |
|--------|-------------|
| 30" | 1320098 |
| 36" | 1420098 |
| 42" | 1820098 |
| 48" | 1520098 |
| 1000mm | 1720098 |



| Width | Item Number |
|--------|-------------|
| 30" | 1320091 |
| 36" | 1420091 |
| 42" | 1820091 |
| 48" | 1520091 |
| 1000mm | 1720091 |



| Width | Item Number |
|--------|-------------|
| 30" | 1320099 |
| 36" | 1420099 |
| 42" | 1820099 |
| 48" | 1520099 |
| 1000mm | 1720099 |



| Width | Right Hand | Left Hand |
|--------|------------|-----------|
| 30" | 1320094 | 1320092 |
| 36" | 1420094 | 1420092 |
| 42" | 1820094 | 1820092 |
| 48" | 1520094 | 1520092 |
| 1000mm | 1720094 | 1720092 |

- Left hand drawer unit shown.
- Right hand reversed.

BASE CABINETS

28-3/4" HIGH X 22" DEEP

Drawer Units



| Width | Item Number |
|--------|-------------|
| 30" | 1320095 |
| 36" | 1420095 |
| 42" | 1820095 |
| 48" | 1520095 |
| 1000mm | 1720095 |



| Width | Item Number |
|--------|-------------|
| 30" | 1320B44 |
| 36" | 1420B44 |
| 42" | 1820B44 |
| 48" | 1520B44 |
| 1000mm | 1720B44 |

File Drawer Units



up to 24" wide



30" and wider

| Width | Item Number |
|--------|-------------|
| 12" | 1020122 |
| 15" | 1920122 |
| 18" | 1120122 |
| 24" | 1220122 |
| 30" | 1320122 |
| 36" | 1420122 |
| 42" | 1820122 |
| 48" | 1520122 |
| 513mm | 1620122 |
| 1000mm | 1720122 |



up to 24" wide



30" and wider

| Width | Item Number |
|--------|-------------|
| 12" | 1020177 |
| 15" | 1920177 |
| 18" | 1120177 |
| 24" | 1220177 |
| 30" | 1320177 |
| 36" | 1420177 |
| 42" | 1820177 |
| 48" | 1520177 |
| 513mm | 1620177 |
| 1000mm | 1720177 |



up to 24" wide



30" and wider

| Width | Item Number |
|--------|-------------|
| 12" | 1020188 |
| 15" | 1920188 |
| 18" | 1120188 |
| 24" | 1220188 |
| 30" | 1320188 |
| 36" | 1420188 |
| 42" | 1820188 |
| 48" | 1520188 |
| 513mm | 1620188 |
| 1000mm | 1720188 |

BASE CABINETS

28-3/4" HIGH X 22" DEEP

Waste/Storage Bin Units



up to 24" wide



30" and wider

| Width | Item Number | # of Bins |
|--------|-------------|-----------|
| 15" | 1920500 | 1 |
| 18" | 1120500 | 1 |
| 24" | 1220500 | 1 |
| 30" | 1320500 | 2 |
| 36" | 1420500 | 2 |
| 42" | 1820500 | 2 |
| 48" | 1520500 | 2 |
| 513mm | 1620500 | 1 |
| 1000mm | 1720500 | 2 |

- Add option code 84 to order galvanized waste/storage bin.
- Tilt out door is hinged at the bottom.

Sliding Door Units



| Width | Item Number |
|--------|-------------|
| 30" | 1320711 |
| 36" | 1420711 |
| 42" | 1820711 |
| 48" | 1520711 |
| 1000mm | 1720711 |

Corner Units

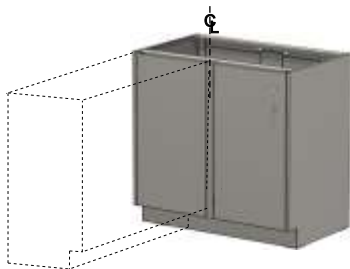

| Width | Door on Right | Door on Left |
|--------|---------------|--------------|
| 30" | 1320311 | 1320411 |
| 36" | 1420311 | 1420411 |
| 42" | 1820311 | 1820411 |
| 48" | 1520311 | 1520411 |
| 1000mm | 1720311 | 1720411 |

- Right Door Corner Unit shown. Left door reversed.
- Center stile is located at the middle point.

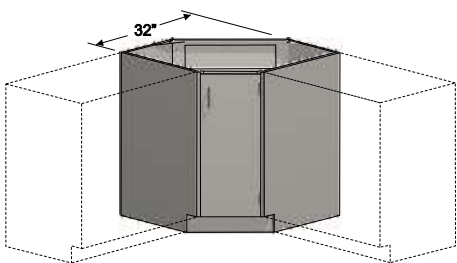

| Description | Right Hinged | Left Hinged |
|------------------|--------------|-------------|
| Full Door Unit | 1027011 | 1027111 |
| False Panel Unit | 1027422 | 1027922 |

- Right hinge, Full Door Corner Unit shown.
- Overall depth is 26" from the front of the door to the back of the cabinet.
- Add option code 89 to order a Lazy Susan.

BASE CABINETS

28-3/4" HIGH X 22" DEEP

Sink Units



up to 24" wide



30" and wider



up to 24" wide



30" and wider

| Width | Right Hinged | Left Hinged | # of Doors |
|--------|--------------|-------------|------------|
| 12" | 1023011 | 1023211 | 1 |
| 15" | 1923011 | 1923211 | 1 |
| 18" | 1123011 | 1123211 | 1 |
| 24" | 1223011 | 1223211 | 1 |
| 30" | 1323011 | - | 2 |
| 36" | 1423011 | - | 2 |
| 42" | 1823011 | - | 2 |
| 48" | 1523011 | - | 2 |
| 513mm | 1623011 | 1623211 | 1 |
| 1000mm | 1723011 | - | 2 |

| Width | Right Hinged | Left Hinged | # of Doors |
|--------|--------------|-------------|------------|
| 12" | 1028022 | 1028222 | 1 |
| 15" | 1928022 | 1928222 | 1 |
| 18" | 1128022 | 1128222 | 1 |
| 24" | 1228022 | 1228222 | 1 |
| 30" | 1328022 | - | 2 |
| 36" | 1428022 | - | 2 |
| 42" | 1828022 | - | 2 |
| 48" | 1528022 | - | 2 |
| 513mm | 1628022 | 1628222 | 1 |
| 1000mm | 1728022 | - | 2 |

- Add option code 90 to order Sink Hanger Supports.
- Sink units are constructed with satin coated (galvanized) bottom, powder coated to match cabinet.

End Sink Units



| Description | 54" Wide | 58" Wide |
|------------------|----------|----------|
| Full Door Unit | 9900019 | 9900020 |
| False Panel Unit | 9900023 | 9900024 |

- Full Door End Sink Unit shown.
- Add option code 90 to order Sink Hanger Supports.
- Sink units are constructed with satin coated (galvanized) bottom, powder coated to match cabinet.

Sink Support Kit



| Width | Item Number |
|-------|-------------|
| 12" | SSK1012 |
| 15" | SSK1015 |
| 18" | SSK1018 |
| 24" | SSK1024 |
| 30" | SSK1030 |
| 36" | SSK1036 |
| 42" | SSK1042 |
| 48" | SSK1048 |
| 54" | SSK1054 |
| 58" | SSK1058 |

| Description | 26" Deep |
|-------------|----------|
| Corner Unit | SSK0000 |

- Metal frame to support and position an undermount sink.
- Sink Support Kit for Corner Unit not exactly as shown.

BASE CABINETS

31-3/4" HIGH X 22" DEEP

Open Units



| Width | Item Number |
|--------|-------------|
| 12" | 1080000 |
| 15" | 1980000 |
| 18" | 1180000 |
| 24" | 1280000 |
| 30" | 1380000 |
| 36" | 1480000 |
| 42" | 1880000 |
| 48" | 1580000 |
| 513mm | 1680000 |
| 1000mm | 1780000 |

Full Door Units



up to 24" wide



30" and wider

| Width | Right Hinged | Left Hinged | # of Doors |
|--------|--------------|-------------|------------|
| 12" | 1080011 | 1080211 | 1 |
| 15" | 1980011 | 1980211 | 1 |
| 18" | 1180011 | 1180211 | 1 |
| 24" | 1280011 | 1280211 | 1 |
| 30" | 1380011 | - | 2 |
| 36" | 1480011 | - | 2 |
| 42" | 1880011 | - | 2 |
| 48" | 1580011 | - | 2 |
| 513mm | 1680011 | 1680211 | 1 |
| 1000mm | 1780011 | - | 2 |

Door/Drawer Units



up to 24" wide



30" and wider

| Width | Right Hinged | Left Hinged | # of Doors |
|--------|--------------|-------------|------------|
| 12" | 1080022 | 1080222 | 1 |
| 15" | 1980022 | 1980222 | 1 |
| 18" | 1180022 | 1180222 | 1 |
| 24" | 1280022 | 1280222 | 1 |
| 30" | 1380022 | - | 2 |
| 36" | 1480022 | - | 2 |
| 42" | 1880022 | - | 2 |
| 48" | 1580022 | - | 2 |
| 513mm | 1680022 | 1680222 | 1 |
| 1000mm | 1780022 | - | 2 |



| Width | Right Hand | Left Hand |
|--------|------------|-----------|
| 30" | 1380942 | 1380924 |
| 36" | 1480942 | 1480924 |
| 42" | 1880942 | 1880924 |
| 48" | 1580942 | 1580924 |
| 1000mm | 1780942 | 1780924 |

• Left hand Door/Drawer Unit shown. Right hand reversed.



| Width | Right Hand | Left Hand |
|--------|------------|-----------|
| 30" | 1380042 | 1380024 |
| 36" | 1480042 | 1480024 |
| 42" | 1880042 | 1880024 |
| 48" | 1580042 | 1580024 |
| 1000mm | 1780042 | 1780024 |

• Left hand Door/Drawer Unit shown. Right hand reversed.

Drawer Units



up to 24" wide



30" and wider

| Width | Item Number |
|--------|-------------|
| 15" | 1980090 |
| 18" | 1180090 |
| 24" | 1280090 |
| 30" | 13800NN |
| 36" | 14800NN |
| 42" | 18800NN |
| 48" | 15800NN |
| 513mm | 1680090 |
| 1000mm | 17800NN |

BASE CABINETS

31-3/4" HIGH X 22" DEEP

Drawer Units



up to 24" wide



30" and wider

| Width | Item Number |
|--------|-------------|
| 12" | 1080044 |
| 15" | 1980044 |
| 18" | 1180044 |
| 24" | 1280044 |
| 30" | 1380044 |
| 36" | 1480044 |
| 42" | 1880044 |
| 48" | 1580044 |
| 513mm | 1680044 |
| 1000mm | 1780044 |



up to 24" wide



30" and wider

| Width | Item Number |
|--------|-------------|
| 12" | 1080055 |
| 15" | 1980055 |
| 18" | 1180055 |
| 24" | 1280055 |
| 30" | 1380055 |
| 36" | 1480055 |
| 42" | 1880055 |
| 48" | 1580055 |
| 513mm | 1680055 |
| 1000mm | 1780055 |



| Width | Item Number |
|--------|-------------|
| 30" | 1380090 |
| 36" | 1480090 |
| 42" | 1880090 |
| 48" | 1580090 |
| 1000mm | 1780090 |



| Width | Item Number |
|--------|-------------|
| 30" | 1380097 |
| 36" | 1480097 |
| 42" | 1880097 |
| 48" | 1580097 |
| 1000mm | 1780097 |



| Width | Item Number |
|--------|-------------|
| 30" | 1380099 |
| 36" | 1480099 |
| 42" | 1880099 |
| 48" | 1580099 |
| 1000mm | 1780099 |

File Drawer Units



up to 24" wide



30" and wider

| Width | Item Number |
|--------|-------------|
| 15" | 1980100 |
| 18" | 1180100 |
| 24" | 1280100 |
| 30" | 1380100 |
| 36" | 1480100 |
| 42" | 1880100 |
| 48" | 1580100 |
| 513mm | 1680100 |
| 1000mm | 1780100 |

BASE CABINETS

31-3/4" HIGH X 22" DEEP

File Drawer Units



up to 24" wide



30" and wider

| Width | Item Number |
|--------|-------------|
| 15" | 1980111 |
| 18" | 1180111 |
| 24" | 1280111 |
| 30" | 1380111 |
| 36" | 1480111 |
| 42" | 1880111 |
| 48" | 1580111 |
| 513mm | 1680111 |
| 1000mm | 1780111 |

Sliding Door Units



| Width | Item Number |
|--------|-------------|
| 30" | 1380711 |
| 36" | 1480711 |
| 42" | 1880711 |
| 48" | 1580711 |
| 1000mm | 1780711 |

Sink Units



up to 24" wide



30" and wider

| Width | Right Hinged | Left Hinged | # of Doors |
|--------|--------------|-------------|------------|
| 12" | 1083011 | 1083211 | 1 |
| 15" | 1983011 | 1983211 | 1 |
| 18" | 1183011 | 1183211 | 1 |
| 24" | 1283011 | 1283211 | 1 |
| 30" | 1383011 | - | 2 |
| 36" | 1483011 | - | 2 |
| 42" | 1883011 | - | 2 |
| 48" | 1583011 | - | 2 |
| 513mm | 1683011 | 1683211 | 1 |
| 1000mm | 1783011 | - | 2 |



up to 24" wide



30" and wider

| Width | Right Hinged | Left Hinged | # of Doors |
|--------|--------------|-------------|------------|
| 12" | 1088022 | 1088222 | 1 |
| 15" | 1988022 | 1988222 | 1 |
| 18" | 1188022 | 1188222 | 1 |
| 24" | 1288022 | 1288222 | 1 |
| 30" | 1388022 | - | 2 |
| 36" | 1488022 | - | 2 |
| 42" | 1888022 | - | 2 |
| 48" | 1588022 | - | 2 |
| 513mm | 1688022 | 1688222 | 1 |
| 1000mm | 1788022 | - | 2 |

- Add option code 90 to order Sink Hanger Supports.
- Sink units are constructed with satin coat (galvanized) inner horizontal bottom base plate as standard.

End Sink Units



| Description | 54" Wide | 58" Wide |
|------------------|----------|----------|
| Full Door Unit | 9980017 | 9980018 |
| False Panel Unit | 9980021 | 9980022 |

- Full Door End Sink Unit shown.
- Add option code 90 to order Sink Hanger Supports.
- Sink units are constructed with satin coated (galvanized) bottom, powder coated to match cabinet.

BASE CABINETS

31-3/4" HIGH X 22" DEEP

Pocket Door Sink Units



Base bottom in down position

Base bottom in knee space position

| Width | Item Number |
|--------|-------------|
| 30" | 138KS22 |
| 36" | 148KS22 |
| 42" | 188KS22 |
| 48" | 158KS22 |
| 1000mm | 178KS22 |

- Incorporates pocket doors and fold-up base to convert from sink cabinet design to knee space design.
- Sink units are constructed with satin coated (galvanized) bottom, powder coated to match cabinet.

Corner Sink Units

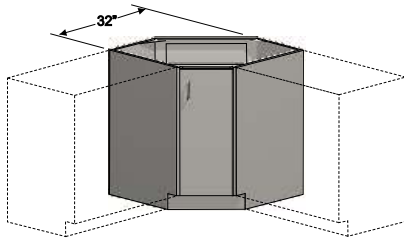

| Description | Right Hinged | Left Hinged |
|------------------|--------------|-------------|
| Full Door Unit | 1087211 | 1087511 |
| False Panel Unit | 1087722 | 1087622 |

- Right hinge, Full Door Corner Sink Unit shown.
- Overall depth is 26" from the front of the door to the back of the cabinet.
- Add option code 90 to order Sink Hanger Supports.
- Sink units are constructed with satin coated (galvanized) bottom, powder coated to match cabinet.

Knee Space Sink Unit Dimensions

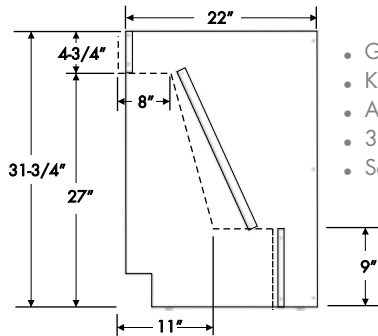

- Gable Legs are 1-1/2" wide.
- Knee Space ships unassembled.
- Accommodates a 6" deep sink.
- 30" wide cabinets are not ADA compliant.
- See dotted line in figure to the right for ADA requirements.

Knee Space Sink Cabinet



| Width | Item Number |
|--------|-------------|
| 30" | 13K3011 |
| 33" | 10K3011 |
| 36" | 14K3011 |
| 42" | 18K3011 |
| 48" | 15K3011 |
| 1000mm | 17K3011 |

Center Panel Only



| Width | Item Number |
|--------|-------------|
| 30" | 13KP011 |
| 36" | 14KP011 |
| 42" | 18KP011 |
| 48" | 15KP011 |
| 1000mm | 17KP011 |

Left Leg With Center Panel



| Width | Item Number |
|--------|-------------|
| 30" | 13KL011 |
| 36" | 14KL011 |
| 42" | 18KL011 |
| 48" | 15KL011 |
| 1000mm | 17KL011 |

Right Leg With Center Panel



| Width | Item Number |
|--------|-------------|
| 30" | 13KR011 |
| 36" | 14KR011 |
| 42" | 18KR011 |
| 48" | 15KR011 |
| 1000mm | 17KR011 |

BASE CABINETS OPTIONS

| Option Code | Description |
|-------------|--|
| 00 | Modified door/drawer configuration |
| 01 | Full extension drawer runners |
| 02 | Label holders on all doors/drawers |
| 03 | Numeric or alpha identification disks on all doors/drawers (customer details required) |
| 04 | Standard louver configuration on doors (6 louvers at 3" wide x 5-1/2" long) |
| 05 | Non-standard louver configuration on doors (customer drawing required) |
| 07 | Cut-outs for electrical and/or plumbing services (customer drawing required) |
| 08 | Security proof panel |
| 09 | Stainless steel waste flap |
| 10 | One fixed drawer divider per drawer (centered in drawer) |
| 11 | Multiple drawer dividers per drawer (customer drawing required) |
| 12 | Pull out writing board - all cold rolled steel* |
| 13 | Pull out writing board - cold rolled steel & high pressure laminate writing surface* |
| 14 | Ventilation grill in toe kick base |
| 15 | Finished back on cabinet |
| 16 | Ship handles not installed |
| 17 | Nylon levelers |
| 18 | Horizontally mounted handles |
| 19 | Full width drawer on 5" high apron |
| 26 | 200 lbs full extension drawer runners |
| 40 | One extra cabinet shelf |
| 41 | Two extra cabinet shelves |
| 42 | One interior cabinet shelf on full extension runners (replaces fixed shelf) |
| 43 | Two interior cabinet shelves on full extension runners (replaces fixed shelf) |
| 44 | Three interior cabinet shelves on full extension runners (replaces fixed shelf) |
| 48 | Keyboard tray (replaces drawer) |
| 50 | 304 stainless steel drawer bodies in powder coated cold rolled steel cabinet |
| 51 | Entire 304 stainless steel component |
| 52 | Entire 316 stainless steel component |
| 53 | Sigma Barrier™ galvanized steel coating |
| 54 | 304 stainless steel drawer bodies in Sigma Barrier™ galvanized steel cabinet |
| 56 | Other customer specified material |
| 59 | Customer specified runners (customer details required) |
| 70 | Front toe kick |
| 71 | Toe kick - front & left side |
| 72 | Toe kick - front & right side |
| 73 | Toe kick - front & 2 sides |
| 74 | Toe kick - front & back |
| 75 | Toe kick - front, back & 2 sides |
| 76 | Replace toe kick with 4 legs |
| 77 | Replace toe kick with 4 casters |
| 78 | Replace toe kick with customer specified casters |
| 79 | Other customer specified base or toe kick |
| 84 | Stainless steel bin insert |
| 85 | PVC bin insert |
| 89 | Lazy susan storage unit for corner cabinets |
| 90 | Sink supports - for under counter mounted sinks |
| AD | Add - a - drawer design (6" high construction) |
| BF | Replace toe kick with 4" bullet feet |
| C25 | Replace toe kick with 250lb casters |
| DC2 | Magnetic door catch |
| F1 | Welded finished top |
| F2 | Welded finished top and back |
| F26 | File drawer on 200lb full extension runners |
| FCW | Front corners welded |
| IO1 | Full extension runners with interlock |

BASE CABINET OPTIONS

| Option Code | Description |
|-------------|--|
| I26 | 200lbs full extension runners with interlock |
| LA | Bilingual label (French/English) |
| LF | Longitudinal file |
| NB | No base, cabinet to sit on floor, levelers included |
| NC | No base, cabinet to sit on 4" high curb, levelers not included |
| NF | No cabinet floor and toe kick is integral with door |
| OL | Overlay design |
| PC | Foot pedal cutouts centered |
| PDC | Positive door catch |
| PFE | Pull out writing board on full extension runners* |
| PL | Foot pedal cutout left hand side |
| PR | Foot pedal cutout right hand side |
| PW | Pre-wired (option code not to be used for fume hoods, customer details required) |
| RB | Removable back on drawer cabinet |
| SK | Skid item |
| S01 | Full extension soft close drawer runners |
| S26 | 200lbs full extension soft close drawers runners |
| T1 | Replace one shelf with one pull out tray on full extension runners with 2" high lip |
| T2 | Replace two shelves with two pull out trays on full extension runners with 2" high lip |
| T3 | Replace three shelves with three pull out trays on full extension runners with 2" high lip |
| WF | Wood fronts - see specifications |
| WO | Wood fronts provided and installed by others |

Notes: * 30" wide cabinets and larger receive two pull out writing boards, one pull out board is provided on full width drawer cabinets.

WALL CABINETS

24" HIGH X 14" DEEP

Open Units



| Width | Item Number |
|--------|-------------|
| 15" | 5770010 |
| 18" | 5170010 |
| 24" | 5270010 |
| 30" | 5370010 |
| 36" | 5470010 |
| 42" | 5670010 |
| 48" | 5570010 |
| 513mm | 5970010 |
| 1000mm | 5870010 |

Hinged Framed Door Units



up to 24" wide



30" and wider

| Width | Right Hinged | Left Hinged | # of Doors |
|--------|--------------|-------------|------------|
| 15" | 5770030 | 5771030 | 1 |
| 18" | 5170030 | 5171030 | 1 |
| 24" | 5270030 | 5271030 | 1 |
| 30" | 5370030 | - | 2 |
| 36" | 5470030 | - | 2 |
| 42" | 5670030 | - | 2 |
| 48" | 5570030 | - | 2 |
| 513mm | 5970030 | 5971030 | 1 |
| 1000mm | 5870030 | - | 2 |

Hinged Door Units



up to 24" wide



30" and wider

| Width | Right Hinged | Left Hinged | # of Doors |
|--------|--------------|-------------|------------|
| 15" | 5770060 | 5771060 | 1 |
| 18" | 5170060 | 5171060 | 1 |
| 24" | 5270060 | 5271060 | 1 |
| 30" | 5370060 | - | 2 |
| 36" | 5470060 | - | 2 |
| 42" | 5670060 | - | 2 |
| 48" | 5570060 | - | 2 |
| 513mm | 5970060 | 5971060 | 1 |
| 1000mm | 5870060 | - | 2 |

Sliding Glass Door Units



| Width | Item Number |
|--------|-------------|
| 30" | 5370020 |
| 36" | 5470020 |
| 42" | 5670020 |
| 48" | 5570020 |
| 1000mm | 5870020 |

Sliding Framed Door Units



| Width | Item Number |
|--------|-------------|
| 30" | 5370040 |
| 36" | 5470040 |
| 42" | 5670040 |
| 48" | 5570040 |
| 1000mm | 5870040 |

Sliding Door Units



| Width | Item Number |
|--------|-------------|
| 30" | 5370050 |
| 36" | 5470050 |
| 42" | 5670050 |
| 48" | 5570050 |
| 1000mm | 5870050 |

Hinged Framed Door Corner Units



| Width | Door on Right | Door on Left |
|--------|---------------|--------------|
| 30" | 5370330 | 5370430 |
| 36" | 5470330 | 5470430 |
| 42" | 5670330 | 5670430 |
| 48" | 5570330 | 5570430 |
| 1000mm | 5870330 | 5870430 |

- Right door corner unit shown. Left door reversed.
- Blind portion of cabinet is 14" wide.

WALL CABINETS

24" HIGH X 14" DEEP

Hinged Door Corner Units



| Width | Door on Right | Door on Left |
|--------|---------------|--------------|
| 30" | 5370360 | 5370460 |
| 36" | 5470360 | 5470460 |
| 42" | 5670360 | 5670460 |
| 48" | 5570360 | 5570460 |
| 1000mm | 5870360 | 5870460 |

- Right door corner unit shown. Left door reversed.
- Blind portion of cabinet is 14" wide.

WALL CABINETS

30" HIGH X 14" DEEP

Open Units



| Width | Item Number |
|--------|-------------|
| 15" | 5710010 |
| 18" | 5110010 |
| 24" | 5210010 |
| 30" | 5310010 |
| 36" | 5410010 |
| 42" | 5610010 |
| 48" | 5510010 |
| 513mm | 5910010 |
| 1000mm | 5810010 |

Hinged Framed Door Units



up to 24" wide



30" and wider

| Width | Right Hinged | Left Hinged | # of Doors |
|--------|--------------|-------------|------------|
| 15" | 5710030 | 5711030 | 1 |
| 18" | 5110030 | 5111030 | 1 |
| 24" | 5210030 | 5211030 | 1 |
| 30" | 5310030 | - | 2 |
| 36" | 5410030 | - | 2 |
| 42" | 5610030 | - | 2 |
| 48" | 5510030 | - | 2 |
| 513mm | 5910030 | 5911030 | 1 |
| 1000mm | 5810030 | - | 2 |

Hinged Door Units



up to 24" wide



30" and wider

| Width | Right Hinged | Left Hinged | # of Doors |
|--------|--------------|-------------|------------|
| 15" | 5710060 | 5711060 | 1 |
| 18" | 5110060 | 5111060 | 1 |
| 24" | 5210060 | 5211060 | 1 |
| 30" | 5310060 | - | 2 |
| 36" | 5410060 | - | 2 |
| 42" | 5610060 | - | 2 |
| 48" | 5510060 | - | 2 |
| 513mm | 5910060 | 5911060 | 1 |
| 1000mm | 5810060 | - | 2 |

Sliding Glass Door Units



| Width | Item Number |
|--------|-------------|
| 30" | 5310020 |
| 36" | 5410020 |
| 42" | 5610020 |
| 48" | 5510020 |
| 1000mm | 5810020 |

Sliding Framed Door Units



| Width | Item Number |
|--------|-------------|
| 30" | 5310040 |
| 36" | 5410040 |
| 42" | 5610040 |
| 48" | 5510040 |
| 1000mm | 5810040 |

WALL CABINETS

30" HIGH X 14" DEEP

Sliding Door Units



| Width | Item Number |
|--------|-------------|
| 30" | 5310050 |
| 36" | 5410050 |
| 42" | 5610050 |
| 48" | 5510050 |
| 1000mm | 5810050 |

Hinged Framed Door Corner Units



| Width | Door on Right | Door on Left |
|--------|---------------|--------------|
| 30" | 5310330 | 5310430 |
| 36" | 5410330 | 5410430 |
| 42" | 5610330 | 5610430 |
| 48" | 5510330 | 5510430 |
| 1000mm | 5810330 | 5810430 |

- Right door corner unit shown. Left door reversed.
- Blind portion of cabinet is 14" wide.

Hinged Door Corner Units



| Width | Door on Right | Door on Left |
|--------|---------------|--------------|
| 30" | 5310360 | 5310460 |
| 36" | 5410360 | 5410460 |
| 42" | 5610360 | 5610460 |
| 48" | 5510360 | 5510460 |
| 1000mm | 5810360 | 5810460 |

- Right door corner unit shown. Left door reversed.
- Blind portion of cabinet is 14" wide.

WALL CABINETS

36" HIGH X 14" DEEP

Open Units



| Width | Item Number |
|--------|-------------|
| 15" | 5720010 |
| 18" | 5120010 |
| 24" | 5220010 |
| 30" | 5320010 |
| 36" | 5420010 |
| 42" | 5620010 |
| 48" | 5520010 |
| 513mm | 5920010 |
| 1000mm | 5820010 |

Hinged Framed Door Units



up to 24" wide



30" and wider

| Width | Right Hinged | Left Hinged | # of Doors |
|--------|--------------|-------------|------------|
| 15" | 5720030 | 5721030 | 1 |
| 18" | 5120030 | 5121030 | 1 |
| 24" | 5220030 | 5221030 | 1 |
| 30" | 5320030 | - | 2 |
| 36" | 5420030 | - | 2 |
| 42" | 5620030 | - | 2 |
| 48" | 5520030 | - | 2 |
| 513mm | 5920030 | 5921030 | 1 |
| 1000mm | 5820030 | - | 2 |

Hinged Door Units



up to 24" wide



30" and wider

| Width | Right Hinged | Left Hinged | # of Doors |
|--------|--------------|-------------|------------|
| 15" | 5720060 | 5721060 | 1 |
| 18" | 5120060 | 5121060 | 1 |
| 24" | 5220060 | 5221060 | 1 |
| 30" | 5320060 | - | 2 |
| 36" | 5420060 | - | 2 |
| 42" | 5620060 | - | 2 |
| 48" | 5520060 | - | 2 |
| 513mm | 5920060 | 5921060 | 1 |
| 1000mm | 5820060 | - | 2 |

WALL CABINETS

36" HIGH X 14" DEEP

Sliding Glass Door Units



| Width | Item Number |
|--------|-------------|
| 30" | 5320020 |
| 36" | 5420020 |
| 42" | 5620020 |
| 48" | 5520020 |
| 1000mm | 5820020 |

Sliding Framed Door Units



| Width | Item Number |
|--------|-------------|
| 30" | 5320040 |
| 36" | 5420040 |
| 42" | 5620040 |
| 48" | 5520040 |
| 1000mm | 5820040 |

Sliding Door Units



| Width | Item Number |
|--------|-------------|
| 30" | 5320050 |
| 36" | 5420050 |
| 42" | 5620050 |
| 48" | 5520050 |
| 1000mm | 5820050 |

Hinged Framed Door Corner Units



| Width | Door on Right | Door on Left |
|--------|---------------|--------------|
| 30" | 5320330 | 5320430 |
| 36" | 5420330 | 5420430 |
| 42" | 5620330 | 5620430 |
| 48" | 5520330 | 5520430 |
| 1000mm | 5820330 | 5820430 |

- Right door corner unit shown. Left door reversed.
- Blind portion of cabinet is 14" wide.

Hinged Door Corner Units



| Width | Door on Right | Door on Left |
|--------|---------------|--------------|
| 30" | 5320360 | 5320460 |
| 36" | 5420360 | 5420460 |
| 42" | 5620360 | 5620460 |
| 48" | 5520360 | 5520460 |
| 1000mm | 5820360 | 5820460 |

- Right door corner unit shown. Left door reversed.
- Blind portion of cabinet is 14" wide.

WALL CABINETS

48" HIGH X 14" DEEP

Open Units



| Width | Item Number |
|--------|-------------|
| 15" | 5730010 |
| 18" | 5130010 |
| 24" | 5230010 |
| 30" | 5330010 |
| 36" | 5430010 |
| 42" | 5630010 |
| 48" | 5530010 |
| 513mm | 5930010 |
| 1000mm | 5830010 |

WALL CABINETS

48" HIGH X 14" DEEP

Hinged Framed Door Units



up to 24" wide



30" and wider

| Width | Right Hinged | Left Hinged | # of Doors |
|--------|--------------|-------------|------------|
| 15" | 5730030 | 5731030 | 1 |
| 18" | 5130030 | 5131030 | 1 |
| 24" | 5230030 | 5231030 | 1 |
| 30" | 5330030 | - | 2 |
| 36" | 5430030 | - | 2 |
| 42" | 5630030 | - | 2 |
| 48" | 5530030 | - | 2 |
| 513mm | 5930030 | 5931030 | 1 |
| 1000mm | 5830030 | - | 2 |

Hinged Door Units



up to 24" wide



30" and wider

| Width | Right Hinged | Left Hinged | # of Doors |
|--------|--------------|-------------|------------|
| 15" | 5730060 | 5731060 | 1 |
| 18" | 5130060 | 5131060 | 1 |
| 24" | 5230060 | 5231060 | 1 |
| 30" | 5330060 | - | 2 |
| 36" | 5430060 | - | 2 |
| 42" | 5630060 | - | 2 |
| 48" | 5530060 | - | 2 |
| 513mm | 5930060 | 5931060 | 1 |
| 1000mm | 5830060 | - | 2 |

Sliding Glass Door Units



| Width | Item Number |
|--------|-------------|
| 30" | 5330020 |
| 36" | 5430020 |
| 42" | 5630020 |
| 48" | 5530020 |
| 1000mm | 5830020 |

Sliding Framed Door Units



| Width | Item Number |
|--------|-------------|
| 30" | 5330040 |
| 36" | 5430040 |
| 42" | 5630040 |
| 48" | 5530040 |
| 1000mm | 5830040 |

Sliding Door Units



| Width | Item Number |
|--------|-------------|
| 30" | 5330050 |
| 36" | 5430050 |
| 42" | 5630050 |
| 48" | 5530050 |
| 1000mm | 5830050 |

Hinged Framed Door Corner Units



| Width | Door on Right | Door on Left |
|--------|---------------|--------------|
| 30" | 5330330 | 5330430 |
| 36" | 5430330 | 5430430 |
| 42" | 5630330 | 5630430 |
| 48" | 5530330 | 5530430 |
| 1000mm | 5830330 | 5830430 |

- Right door corner unit shown. Left door reversed.
- Blind portion of cabinet is 14" wide.

WALL CABINETS

48" HIGH X 14" DEEP

Hinged Door Corner Units



| Width | Door on Right | Door on Left |
|--------|---------------|--------------|
| 30" | 5330360 | 5330460 |
| 36" | 5430360 | 5430460 |
| 42" | 5630360 | 5630460 |
| 48" | 5530360 | 5530460 |
| 1000mm | 5830360 | 5830460 |

- Right door corner unit shown. Left door reversed.
- Blind portion of cabinet is 14" wide.

WALL CABINETS

24" HIGH X 18" DEEP

Open Units



| Width | Item Number |
|--------|-------------|
| 15" | 5780010 |
| 18" | 5180010 |
| 24" | 5280010 |
| 30" | 5380010 |
| 36" | 5480010 |
| 42" | 5680010 |
| 48" | 5580010 |
| 513mm | 5980010 |
| 1000mm | 5880010 |

Hinged Framed Door Units



up to 24" wide



30" and wider

| Width | Right Hinged | Left Hinged | # of Doors |
|--------|--------------|-------------|------------|
| 15" | 5780030 | 5781030 | 1 |
| 18" | 5180030 | 5181030 | 1 |
| 24" | 5280030 | 5281030 | 1 |
| 30" | 5380030 | - | 2 |
| 36" | 5480030 | - | 2 |
| 42" | 5680030 | - | 2 |
| 48" | 5580030 | - | 2 |
| 513mm | 5980030 | 5981030 | 1 |
| 1000mm | 5880030 | - | 2 |

Hinged Door Units



up to 24" wide



30" and wider

| Width | Right Hinged | Left Hinged | # of Doors |
|--------|--------------|-------------|------------|
| 15" | 5780060 | 5781060 | 1 |
| 18" | 5180060 | 5181060 | 1 |
| 24" | 5280060 | 5281060 | 1 |
| 30" | 5380060 | - | 2 |
| 36" | 5480060 | - | 2 |
| 42" | 5680060 | - | 2 |
| 48" | 5580060 | - | 2 |
| 513mm | 5980060 | 5981060 | 1 |
| 1000mm | 5880060 | - | 2 |

Sliding Glass Door Units



| Width | Item Number |
|--------|-------------|
| 30" | 5380020 |
| 36" | 5480020 |
| 42" | 5680020 |
| 48" | 5580020 |
| 1000mm | 5880020 |

Sliding Framed Door Units



| Width | Item Number |
|--------|-------------|
| 30" | 5380040 |
| 36" | 5480040 |
| 42" | 5680040 |
| 48" | 5580040 |
| 1000mm | 5880040 |

WALL CABINETS

24" HIGH X 18" DEEP

Sliding Door Units



| Width | Item Number |
|--------|-------------|
| 30" | 5380050 |
| 36" | 5480050 |
| 42" | 5680050 |
| 48" | 5580050 |
| 1000mm | 5880050 |

Hinged Framed Door Corner Units



| Width | Door on Right | Door on Left |
|--------|---------------|--------------|
| 30" | 5380330 | 5380430 |
| 36" | 5480330 | 5480430 |
| 42" | 5680330 | 5680430 |
| 48" | 5580330 | 5580430 |
| 1000mm | 5880330 | 5880430 |

- Right door corner unit shown. Left door reversed.
- Blind portion of cabinet is 18" wide.

Hinged Door Corner Units



| Width | Door on Right | Door on Left |
|--------|---------------|--------------|
| 30" | 5380360 | 5380460 |
| 36" | 5480360 | 5480460 |
| 42" | 5680360 | 5680460 |
| 48" | 5580360 | 5580460 |
| 1000mm | 5880360 | 5880460 |

- Right door corner unit shown. Left door reversed.
- Blind portion of cabinet is 18" wide.

WALL CABINETS

30" HIGH X 18" DEEP

Open Units



| Width | Item Number |
|--------|-------------|
| 15" | 5740010 |
| 18" | 5140010 |
| 24" | 5240010 |
| 30" | 5340010 |
| 36" | 5440010 |
| 42" | 5640010 |
| 48" | 5540010 |
| 513mm | 5940010 |
| 1000mm | 5840010 |

Hinged Framed Door Units



up to 24" wide



30" and wider

| Width | Right Hinged | Left Hinged | # of Doors |
|--------|--------------|-------------|------------|
| 15" | 5740030 | 5741030 | 1 |
| 18" | 5140030 | 5141030 | 1 |
| 24" | 5240030 | 5241030 | 1 |
| 30" | 5340030 | - | 2 |
| 36" | 5440030 | - | 2 |
| 42" | 5640030 | - | 2 |
| 48" | 5540030 | - | 2 |
| 513mm | 5940030 | 5941030 | 1 |
| 1000mm | 5840030 | - | 2 |

Hinged Door Units



up to 24" wide



30" and wider

| Width | Right Hinged | Left Hinged | # of Doors |
|--------|--------------|-------------|------------|
| 15" | 5740060 | 5741060 | 1 |
| 18" | 5140060 | 5141060 | 1 |
| 24" | 5240060 | 5241060 | 1 |
| 30" | 5340060 | - | 2 |
| 36" | 5440060 | - | 2 |
| 42" | 5640060 | - | 2 |
| 48" | 5540060 | - | 2 |
| 513mm | 5940060 | 5941060 | 1 |
| 1000mm | 5840060 | - | 2 |

WALL CABINETS

30" HIGH X 18" DEEP

Sliding Glass Door Units



| Width | Item Number |
|--------|-------------|
| 30" | 5340020 |
| 36" | 5440020 |
| 42" | 5640020 |
| 48" | 5540020 |
| 1000mm | 5840020 |

Sliding Framed Door Units



| Width | Item Number |
|--------|-------------|
| 30" | 5340040 |
| 36" | 5440040 |
| 42" | 5640040 |
| 48" | 5540040 |
| 1000mm | 5840040 |

Sliding Door Units



| Width | Item Number |
|--------|-------------|
| 30" | 5340050 |
| 36" | 5440050 |
| 42" | 5640050 |
| 48" | 5540050 |
| 1000mm | 5840050 |

Hinged Framed Door Corner Units



| Width | Door on Right | Door on Left |
|--------|---------------|--------------|
| 30" | 5340330 | 5340430 |
| 36" | 5440330 | 5440430 |
| 42" | 5640330 | 5640430 |
| 48" | 5540330 | 5540430 |
| 1000mm | 5840330 | 5840430 |

- Right door corner unit shown. Left door reversed.
- Blind portion of cabinet is 18" wide.

Hinged Door Corner Units



| Width | Door on Right | Door on Left |
|--------|---------------|--------------|
| 30" | 5340360 | 5340460 |
| 36" | 5440360 | 5440460 |
| 42" | 5640360 | 5640460 |
| 48" | 5540360 | 5540460 |
| 1000mm | 5840360 | 5840460 |

- Right door corner unit shown. Left door reversed.
- Blind portion of cabinet is 18" wide.

WALL CABINETS

36" HIGH X 18" DEEP

Open Units



| Width | Item Number |
|--------|-------------|
| 15" | 5750010 |
| 18" | 5150010 |
| 24" | 5250010 |
| 30" | 5350010 |
| 36" | 5450010 |
| 42" | 5650010 |
| 48" | 5550010 |
| 513mm | 5950010 |
| 1000mm | 5850010 |

Hinged Framed Door Units



up to 24" wide



30" and wider

| Width | Right Hinged | Left Hinged | # of Doors |
|--------|--------------|-------------|------------|
| 15" | 5750030 | 5751030 | 1 |
| 18" | 5150030 | 5151030 | 1 |
| 24" | 5250030 | 5251030 | 1 |
| 30" | 5350030 | - | 2 |
| 36" | 5450030 | - | 2 |
| 42" | 5650030 | - | 2 |
| 48" | 5550030 | - | 2 |
| 513mm | 5950030 | 5951030 | 1 |
| 1000mm | 5850030 | - | 2 |

WALL CABINETS

36" HIGH X 18" DEEP

Hinged Door Units



up to 24" wide



30" and wider

| Width | Right Hinged | Left Hinged | # of Doors |
|--------|--------------|-------------|------------|
| 15" | 5750060 | 5751060 | 1 |
| 18" | 5150060 | 5151060 | 1 |
| 24" | 5250060 | 5251060 | 1 |
| 30" | 5350060 | - | 2 |
| 36" | 5450060 | - | 2 |
| 42" | 5650060 | - | 2 |
| 48" | 5550060 | - | 2 |
| 513mm | 5950060 | 5951060 | 1 |
| 1000mm | 5850060 | - | 2 |

Sliding Glass Door Units



| Width | Item Number |
|--------|-------------|
| 30" | 5350020 |
| 36" | 5450020 |
| 42" | 5650020 |
| 48" | 5550020 |
| 1000mm | 5850020 |

Sliding Framed Door Units



| Width | Item Number |
|--------|-------------|
| 30" | 5350040 |
| 36" | 5450040 |
| 42" | 5650040 |
| 48" | 5550040 |
| 1000mm | 5850040 |

Sliding Door Units



| Width | Item Number |
|--------|-------------|
| 30" | 5350050 |
| 36" | 5450050 |
| 42" | 5650050 |
| 48" | 5550050 |
| 1000mm | 5850050 |

Hinged Framed Door Corner Units



| Width | Door on Right | Door on Left |
|--------|---------------|--------------|
| 30" | 5350330 | 5350430 |
| 36" | 5450330 | 5450430 |
| 42" | 5650330 | 5650430 |
| 48" | 5550330 | 5550430 |
| 1000mm | 5850330 | 5850430 |

- Right door corner unit shown. Left door reversed.
- Blind portion of cabinet is 18".

Hinged Door Corner Units



| Width | Door on Right | Door on Left |
|--------|---------------|--------------|
| 30" | 5350360 | 5350460 |
| 36" | 5450360 | 5450460 |
| 42" | 5650360 | 5650460 |
| 48" | 5550360 | 5550460 |
| 1000mm | 5850360 | 5850460 |

- Right door corner unit shown. Left door reversed.
- Blind portion of cabinet is 18" wide.

WALL CABINETS

48" HIGH X 18" DEEP

Open Units



| Width | Item Number |
|--------|-------------|
| 15" | 5760010 |
| 18" | 5160010 |
| 24" | 5260010 |
| 30" | 5360010 |
| 36" | 5460010 |
| 42" | 5660010 |
| 48" | 5560010 |
| 513mm | 5960010 |
| 1000mm | 5860010 |

WALL CABINETS

48" HIGH X 18" DEEP

Hinged Framed Door Units



up to 24" wide



30" and wider

| Width | Right Hinged | Left Hinged | # of Doors |
|--------|--------------|-------------|------------|
| 15" | 5760030 | 5761030 | 1 |
| 18" | 5160030 | 5161030 | 1 |
| 24" | 5260030 | 5261030 | 1 |
| 30" | 5360030 | - | 2 |
| 36" | 5460030 | - | 2 |
| 42" | 5660030 | - | 2 |
| 48" | 5560030 | - | 2 |
| 513mm | 5960030 | 5961030 | 1 |
| 1000mm | 5860030 | - | 2 |

Hinged Door Units



up to 24" wide



30" and wider

| Width | Right Hinged | Left Hinged | # of Doors |
|--------|--------------|-------------|------------|
| 15" | 5760060 | 5761060 | 1 |
| 18" | 5160060 | 5161060 | 1 |
| 24" | 5260060 | 5261060 | 1 |
| 30" | 5360060 | - | 2 |
| 36" | 5460060 | - | 2 |
| 42" | 5660060 | - | 2 |
| 48" | 5560060 | - | 2 |
| 513mm | 5960060 | 5961060 | 1 |
| 1000mm | 5860060 | - | 2 |

Sliding Glass Door Units



| Width | Item Number |
|--------|-------------|
| 30" | 5360020 |
| 36" | 5460020 |
| 42" | 5660020 |
| 48" | 5560020 |
| 1000mm | 5860020 |

Sliding Framed Door Units



| Width | Item Number |
|--------|-------------|
| 30" | 5360040 |
| 36" | 5460040 |
| 42" | 5660040 |
| 48" | 5560040 |
| 1000mm | 5860040 |

Sliding Door Units



| Width | Item Number |
|--------|-------------|
| 30" | 5360050 |
| 36" | 5460050 |
| 42" | 5660050 |
| 48" | 5560050 |
| 1000mm | 5860050 |

Hinged Framed Door Corner Units



| Width | Door on Right | Door on Left |
|--------|---------------|--------------|
| 30" | 5360330 | 5360430 |
| 36" | 5460330 | 5460430 |
| 42" | 5660330 | 5660430 |
| 48" | 5560330 | 5560430 |
| 1000mm | 5860330 | 5860430 |

- Right door corner unit shown. Left door reversed.
- Blind portion of cabinet is 18".

Hinged Door Corner Units



| Width | Door on Right | Door on Left |
|--------|---------------|--------------|
| 30" | 5360360 | 5360460 |
| 36" | 5460360 | 5460460 |
| 42" | 5660360 | 5660460 |
| 48" | 5560360 | 5560460 |
| 1000mm | 5860360 | 5860460 |

- Right door corner unit shown. Left door reversed.
- Blind portion of cabinet is 18" wide on these units.

WALL CABINETS

Hinged Framed Door Units

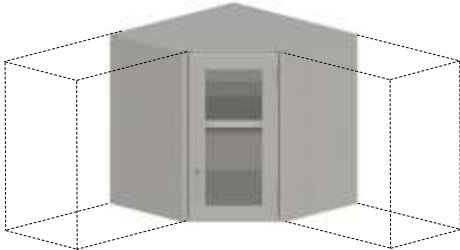

| Width | Right Hinged | Left Hinged | Depth |
|-------|--------------|-------------|-------|
| 24" | 5070030 | 5071030 | 14" |
| 30" | 5010030 | 5011030 | 14" |
| 36" | 5020030 | 5021030 | 14" |
| 48" | 5030030 | 5031030 | 14" |
| 24" | 5080030 | 5081030 | 18" |
| 30" | 5040030 | 5041030 | 18" |
| 36" | 5050030 | 5051030 | 18" |
| 48" | 5060030 | 5061030 | 18" |

Hinged Door Units

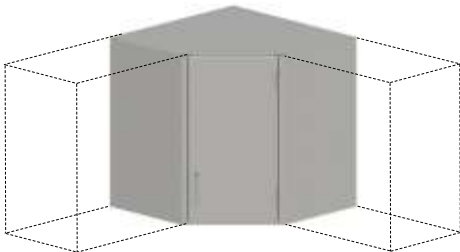

| Width | Right Hinged | Left Hinged | Depth |
|-------|--------------|-------------|-------|
| 24" | 5070060 | 5071060 | 14" |
| 30" | 5010060 | 5011060 | 14" |
| 36" | 5020060 | 5021060 | 14" |
| 48" | 5030060 | 5031060 | 14" |
| 24" | 5080060 | 5081060 | 18" |
| 30" | 5040060 | 5041060 | 18" |
| 36" | 5050060 | 5051060 | 18" |
| 48" | 5060060 | 5061060 | 18" |

Flipper Door Units



| Width | Item Number | Depth |
|-------|-------------|-------|
| 30" | 53A0300 | 14" |
| 36" | 54A0300 | 14" |
| 48" | 55A0300 | 14" |
| 30" | 53B0300 | 18" |
| 36" | 54B0300 | 18" |
| 48" | 55B0300 | 18" |

- The flipper door on these units swings up and into the cabinet body.
- Order this cabinet to match width of support structure frame.
- Add option code FR to suspend this wall cabinet from Sigma Cart™ and Sigma Flex™.
- Add option code HR to suspend this wall cabinet from Sigma Frame™.
- Shelf not provided.

Wall Cabinet "J" Mounting Rails



| Width | Item Number |
|-------|-------------|
| 24" | WHR0024 |
| 30" | WHR0030 |
| 36" | WHR0036 |
| 42" | WHR0042 |
| 48" | WHR0048 |
| 60" | WHR0060 |
| 72" | WHR0072 |

- A "J" Mounting Rail is required to hang metal above-counter storage cabinets on to Sigma Flex™ or Sigma Frame™ products.
- Order "J" rails to match width of support structure frame and Wall Cabinet Hanger Rail.
- "J" Rail ships loose.

"Z" Wall Mounting Rail

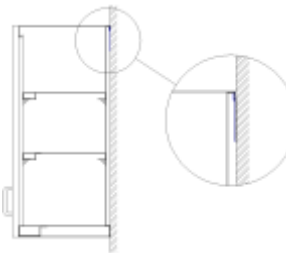

| Option Code |
|-------------|
| ZR |

- Add option code "ZR" to any wall cabinet to have a "Z" Mounting Rail shipped with the wall cabinet.
- The "Z" Mounting Rail is 16 gauge zinc coated steel and mounts to the wall to easily install and align wall cabinets. Cabinets must still be anchored to wall to support rated load.
- "Z" Wall Mounting Rail ships loose.

WALL CABINETS

Wall Cabinet Hanger Rails

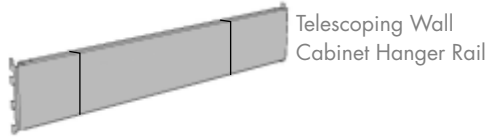

| Width | Sigma Flex™ | | Sigma Frame™ | |
|-------|------------------|------------------|------------------|------------------|
| | Telescoping Rail | Fixed Width Rail | Telescoping Rail | Fixed Width Rail |
| 24" | TWR0024 | FWR0024 | AWR0024 | SWR0024 |
| 30" | TWR0030 | FWR0030 | AWR0030 | SWR0030 |
| 36" | TWR0036 | FWR0036 | AWR0036 | SWR0036 |
| 42" | TWA0042 | FWR0042 | AWA0042 | SWR0042 |
| 48" | TWR0048 | FWR0048 | AWR0048 | SWR0048 |
| 54" | TWR0054 | FWR0054 | AWR0054 | SWR0054 |
| 60" | TWR0060 | FWR0060 | AWR0060 | SWR0060 |
| 72" | TWR0072 | FWR0072 | AWR0072 | SWR0072 |

- Wall Cabinet Hanger Rails are required to hang above-counter storage cabinets.
- Order rails to match width of support structure frame (Telescoping Rails are not suitable for cabinets smaller than 24" wide). If ordering rails larger than the wall cabinet, two rails are required for support.
- Telescoping Rail is adjustable up to 5".
- Wall cabinets must be ordered with option code "FR" to suspend from Sigma Flex™ and Sigma Cart™ and option code "HR" to suspend from Sigma Frame™.

WALL CABINET OPTIONS

| Option Code | Description |
|-------------|--|
| 00 | Modified door/drawer configuration |
| 02 | Label holders on all doors/drawers |
| 09 | Stainless steel waste flap |
| 16 | Ship handles not installed |
| 18 | Horizontally mounted handles |
| 40 | One extra cabinet shelf |
| 41 | Two extra cabinet shelves |
| 45 | DuoLite safety glass |
| 46 | Tempered glass |
| 47 | Customer specified glass |
| 4A | Glass Tint 44% (Grey Smoke) |
| 51 | Entire 304 stainless steel component |
| 52 | Entire 316 stainless steel component |
| 53 | Sigma Barrier™ galvanized steel coating |
| 56 | Other customer specified material |
| 59 | Customer specified runners (customer details required) |
| 89 | Lazy susan storage unit for corner cabinets |
| DS | Double sided wall cabinet |
| DC2 | Magnetic door catch |
| FM | Wall case modified to mount on Sigma Fusion™ |
| FCW | Front corners welded |
| FR | Special mounting provisions for wall cabinets to suspend from Sigma Flex™ |
| HR | Special mounting provisions for wall cabinets to suspend from Sigma Frame™ |
| OL | Overlay design |
| PDC | Positive door catch |
| SK | Skid item |
| SL | Seismic lip |
| WF | Wood fronts - see specifications |
| WO | Wood fronts provided and installed by others |
| ZR | "Z" mounting rail |

FLOOR CABINETS

84" HIGH X 14" DEEP

14" Deep Floor Cabinets

Steel Casework

Open Units



| Width | Item Number |
|--------|-------------|
| 18" | 6110010 |
| 24" | 6210010 |
| 30" | 6310010 |
| 36" | 6410010 |
| 42" | 6610010 |
| 48" | 6510010 |
| 513mm | 6910010 |
| 1000mm | 6810010 |

- Fixed center shelf.

Hinged Framed Glass Door Units



up to 24" wide

30" and wider

| Width | Right Hinged | Left Hinged | # of Doors |
|--------|--------------|-------------|------------|
| 18" | 6110030 | 6110230 | 2 |
| 24" | 6210030 | 6210230 | 2 |
| 30" | 6310030 | - | 4 |
| 36" | 6410030 | - | 4 |
| 42" | 6610030 | - | 4 |
| 48" | 6510030 | - | 4 |
| 513mm | 6910030 | 6910230 | 2 |
| 1000mm | 6810030 | - | 4 |

- Add option code 80 to order full height doors.
- Fixed center shelf.

Hinged Door Units



up to 24" wide

30" and wider

| Width | Right Hinged | Left Hinged | # of Doors |
|--------|--------------|-------------|------------|
| 18" | 6110060 | 6110260 | 2 |
| 24" | 6210060 | 6210260 | 2 |
| 30" | 6310060 | - | 4 |
| 36" | 6410060 | - | 4 |
| 42" | 6610060 | - | 4 |
| 48" | 6510060 | - | 4 |
| 513mm | 6910060 | 6910260 | 2 |
| 1000mm | 6810060 | - | 4 |

- Add option code 80 to order full height doors.
- Fixed center shelf.

Sliding Door Units



| Width | Item Number |
|--------|-------------|
| 30" | 6310050 |
| 36" | 6410050 |
| 42" | 6610050 |
| 48" | 6510050 |
| 1000mm | 6810050 |

- Add option code 80 to order full height doors.
- Fixed center shelf.

Sliding Glass Door Units



| Width | Item Number |
|--------|-------------|
| 30" | 6310020 |
| 36" | 6410020 |
| 42" | 6610020 |
| 48" | 6510020 |
| 1000mm | 6810020 |

- Fixed center shelf.

Sliding Framed Glass Door Units



| Width | Item Number |
|--------|-------------|
| 30" | 6310040 |
| 36" | 6410040 |
| 42" | 6610040 |
| 48" | 6510040 |
| 1000mm | 6810040 |

- Fixed center shelf.

FLOOR CABINETS

84" HIGH X 18" DEEP

Open Units



| Width | Item Number |
|--------|-------------|
| 18" | 6120010 |
| 24" | 6220010 |
| 30" | 6320010 |
| 36" | 6420010 |
| 42" | 6620010 |
| 48" | 6520010 |
| 513mm | 6920010 |
| 1000mm | 6820010 |

- Fixed center shelf.

Hinged Framed Glass Door Units



up to 24" wide 30" and wider

| Width | Right Hinged | Left Hinged | # of Doors |
|--------|--------------|-------------|------------|
| 18" | 6120030 | 6120230 | 2 |
| 24" | 6220030 | 6220230 | 2 |
| 30" | 6320030 | - | 4 |
| 36" | 6420030 | - | 4 |
| 42" | 6620030 | - | 4 |
| 48" | 6520030 | - | 4 |
| 513mm | 6920030 | 6920230 | 2 |
| 1000mm | 6820030 | - | 4 |

- Add option code 80 to order full height doors.
- Fixed center shelf.

Hinged Door Units



up to 24" wide 30" and wider

| Width | Right Hinged | Left Hinged | # of Doors |
|--------|--------------|-------------|------------|
| 18" | 6120060 | 6120260 | 2 |
| 24" | 6220060 | 6220260 | 2 |
| 30" | 6320060 | - | 4 |
| 36" | 6420060 | - | 4 |
| 42" | 6620060 | - | 4 |
| 48" | 6520060 | - | 4 |
| 513mm | 6920060 | 6920260 | 2 |
| 1000mm | 6820060 | - | 4 |

- Add option code 80 to order full height doors.
- Fixed center shelf.

Sliding Door Units



| Width | Item Number |
|--------|-------------|
| 30" | 6320050 |
| 36" | 6420050 |
| 42" | 6620050 |
| 48" | 6520050 |
| 1000mm | 6820050 |

- Add Option Code 80 to order full height doors.
- Fixed center shelf.

Sliding Glass Door Units



| Width | Item Number |
|--------|-------------|
| 30" | 6320020 |
| 36" | 6420020 |
| 42" | 6620020 |
| 48" | 6520020 |
| 1000mm | 6820020 |

- Fixed center shelf.

Sliding Framed Glass Door Units



| Width | Item Number |
|--------|-------------|
| 30" | 6320040 |
| 36" | 6420040 |
| 42" | 6620040 |
| 48" | 6520040 |
| 1000mm | 6820040 |

- Fixed center shelf.

FLOOR CABINETS

84" HIGH X 22" DEEP

Open Units



| Width | Item Number |
|--------|-------------|
| 18" | 6130010 |
| 24" | 6230010 |
| 30" | 6330010 |
| 36" | 6430010 |
| 42" | 6630010 |
| 48" | 6530010 |
| 513mm | 6930010 |
| 1000mm | 6830010 |

- Fixed center shelf.

Hinged Framed Glass Door Units



up to 24" wide

30" and wider

| Width | Right Hinged | Left Hinged | # of Doors |
|--------|--------------|-------------|------------|
| 18" | 6130030 | 6130230 | 2 |
| 24" | 6230030 | 6230230 | 2 |
| 30" | 6330030 | - | 4 |
| 36" | 6430030 | - | 4 |
| 42" | 6630030 | - | 4 |
| 48" | 6530030 | - | 4 |
| 513mm | 6930030 | 6930230 | 2 |
| 1000mm | 6830030 | - | 4 |

- Add option code 80 to order full height doors.
- Fixed center shelf.

Hinged Door Units



up to 24" wide

30" and wider

| Width | Right Hinged | Left Hinged | # of Doors |
|--------|--------------|-------------|------------|
| 18" | 6130060 | 6130260 | 2 |
| 24" | 6230060 | 6230260 | 2 |
| 30" | 6330060 | - | 4 |
| 36" | 6430060 | - | 4 |
| 42" | 6630060 | - | 4 |
| 48" | 6530060 | - | 4 |
| 513mm | 6930060 | 6930260 | 2 |
| 1000mm | 6830060 | - | 4 |

- Add option code 80 to order full height doors.
- Fixed center shelf.

Sliding Door Units



| Width | Item Number |
|--------|-------------|
| 30" | 6330050 |
| 36" | 6430050 |
| 42" | 6630050 |
| 48" | 6530050 |
| 1000mm | 6830050 |

- Add option code 80 to order full height doors.
- Fixed center shelf.

Sliding Glass Door Units



| Width | Item Number |
|--------|-------------|
| 30" | 6330020 |
| 36" | 6430020 |
| 42" | 6630020 |
| 48" | 6530020 |
| 1000mm | 6830020 |

- Fixed center shelf.

Sliding Framed Glass Door Units



| Width | Item Number |
|--------|-------------|
| 30" | 6330040 |
| 36" | 6430040 |
| 42" | 6630040 |
| 48" | 6530040 |
| 1000mm | 6830040 |

- Fixed center shelf.

WARDROBE CABINETS

84" HIGH X 22" DEEP

Wardrobe Units



up to 24" wide

30" and wider

| Width | Right Hinged | Left Hinged | # of Doors |
|-------|--------------|-------------|------------|
| 15" | 6A35060 | 6A35260 | 1 |
| 18" | 6135060 | 6135260 | 1 |
| 24" | 6235060 | 6235260 | 1 |
| 30" | 6435060 | - | 2 |
| 36" | 6635060 | - | 2 |
| 42" | 6535060 | - | 2 |
| 48" | 6935060 | - | 2 |
| 513mm | 6835060 | 6935260 | 1 |

- Wardrobe Units have solid hinged double doors and include one fixed shelf and a clothes rod.
- Units must have a minimum depth of 22" to hold hangers.
- Mirror is not included.



| Width | Item Number |
|--------|-------------|
| 30" | 6335660 |
| 36" | 6435660 |
| 42" | 6635660 |
| 48" | 6535660 |
| 1000mm | 6835660 |

- Wardrobe Units have solid hinged double doors and includes one fixed shelf and clothes rod on the left side with one fixed top shelf and four adjustable shelves on the right side.
- Units must have a minimum depth of 22" to hold hangers.
- Mirror is not included.



| Width | Item Number |
|--------|-------------|
| 30" | 6335760 |
| 36" | 6435760 |
| 42" | 6635760 |
| 48" | 6535760 |
| 1000mm | 6835760 |

- Wardrobe Units have solid hinged double doors and include one fixed shelf with clothes rod on the right side with one fixed top shelf and four adjustable shelves on the left side.
- Units must have a minimum depth of 22" to hold hangers.
- Mirror is not included.

TOOL STORAGE CABINETS

84" HIGH X 18" DEEP



| Width | Item Number |
|-------|-------------|
| 30" | 6338060 |
| 36" | 6438060 |
| 42" | 6638060 |
| 48" | 6538060 |

- Tool Storage Units have solid hinged double doors and include one adjustable shelf at bottom, one pegboard on inside of each door, one pegboard on inside back and two rotating pegboards.
- The pegboards on these units are metal.
- These units fit most standard tool pegs. Pegs are not included.

INSTRUMENT STORAGE CABINETS

84" HIGH X 18" DEEP

18" Deep Floor Cabinets

Steel Casework

Instrument Storage Units



up to 24" wide



30" and wider

| Width | Right Hinged | Left Hinged | # of Doors |
|--------|--------------|-------------|------------|
| 18" | 61200A0 | 61202A0 | 2 |
| 24" | 62200A0 | 62202A0 | 2 |
| 30" | 63200A0 | - | 4 |
| 36" | 64200A0 | - | 4 |
| 42" | 66200A0 | - | 4 |
| 48" | 65200A0 | - | 4 |
| 513mm | 69200A0 | 69202A0 | 2 |
| 1000mm | 68200A0 | - | 4 |

- The upper section on the Instrument Storage Units has hinged framed glass doors with three adjustable shelves inside.
- The lower section is 34-3/4" high, with hinged solid doors and one adjustable shelf inside.

Instrument Storage With Pull-Out Boards



| Width | Item Number |
|--------|-------------|
| 30" | 63200B0 |
| 36" | 64200B0 |
| 42" | 66200B0 |
| 48" | 65200B0 |
| 1000mm | 68200B0 |

- The upper section on the Instrument Storage Units has sliding framed glass doors with three adjustable shelves inside.
- The lower section is 34-3/4" high, with hinged solid doors, one adjustable shelf inside and two painted steel pull-out boards with full extension runners.



| Width | Item Number |
|--------|-------------|
| 30" | 63200C0 |
| 36" | 64200C0 |
| 42" | 66200C0 |
| 48" | 65200C0 |
| 1000mm | 68200C0 |

- The upper section on the Instrument Storage Units has sliding framed glass doors with three adjustable shelves inside.
- The lower section is 34-3/4" high, with sliding solid doors, one adjustable shelf inside and two painted steel pull-out boards with full extension runners.

Instrument Storage Units With Compartments



24" wide



36" wide



48" wide

| Width | Right Hinged | Left Hinged | # of Doors |
|-------|--------------|-------------|------------|
| 24" | 6227030 | 6227230 | 1 |
| 36" | 6427030 | - | 2 |
| 48" | 6527030 | - | 2 |

- The 24" wide Instrument Storage Units have a hinged framed glass door with 15 compartments.
- The 36" wide Instrument Storage Unit has hinged framed glass double doors with 20 compartments.
- The 48" wide Instrument Storage Unit has hinged framed glass double doors with 30 compartments.
- Unit comes with four adjustable shelves.

FLOOR CABINET OPTIONS

| Option Code | Description |
|-------------|---|
| 00 | Modified door/drawer configuration |
| 02 | Label holders on all doors/drawers |
| 03 | Numeric or alpha identification disks on all doors/drawers (customer details required) |
| 04 | Standard louver configuration on doors (6 louvers at 3" wide x 5-1/2" long) |
| 05 | Non-standard louver configuration on doors (customer drawing required) |
| 07 | Cut-outs for electrical and/or plumbing services (customer drawing required) |
| 08 | Security proof panel |
| 09 | Stainless steel waste flap |
| 13 | Pull out writing board - cold rolled steel & high pressure laminate writing surface |
| 15 | Finished back on cabinet |
| 16 | Ship handles not installed |
| 17 | Nylon levelers |
| 18 | Horizontally mounted handles |
| 42 | One interior cabinet shelf on full extension runners (replaces fixed shelf) |
| 43 | Two interior cabinet shelves on full extension runners (replaces fixed shelf) |
| 44 | Three interior cabinet shelves on full extension runners (replaces fixed shelf) |
| 45 | DuoLite safety glass |
| 46 | Tempered glass |
| 47 | Customer specified glass |
| 4A | Glass Tint 44% (Grey Smoke) |
| 51 | Entire 304 stainless steel component |
| 52 | Entire 316 stainless steel component |
| 53 | Sigma Barrier™ galvanized steel coating |
| 56 | Other customer specified material |
| 59 | Customer specified runners (customer details required) |
| 70 | Front toe kick |
| 71 | Toe kick - front & left side |
| 72 | Toe kick - front & right side |
| 73 | Toe kick - front & 2 sides |
| 74 | Toe kick - front & back |
| 75 | Toe kick - front, back & 2 sides |
| 76 | Replace toe kick with 4 legs |
| 79 | Other customer specified base or toe kick |
| 80 | Full height doors |
| 81 | Coat rod for wardrobe floor cabinets |
| BF | Replace toe kick with 4" bullet feet |
| DC2 | Magnetic door catch |
| F1 | Welded finished top |
| F2 | Welded finished top and back |
| FCW | Front corners welded |
| NB | No base, cabinet to sit on floor, levelers included |
| NC | No base, cabinet to sit on 4" high curb, levelers not included |
| NF | No cabinet floor and toe kick is integral with door |
| OL | Overlay design |
| PDC | Positive door catch |
| SK | Skid item |
| T1 | Replace one shelf with one pull out tray on full extension runners with 2" high lip |
| T2 | Replace two shelf with two pull out tray on full extension runners with 2" high lip |
| T3 | Replace three shelf with three pull out tray on full extension runners with 2" high lip |
| WF | Wood fronts - see specifications |
| WO | Wood fronts provided and installed by others |

ACID STORAGE CABINETS

34-3/4" HIGH X 18"/22" DEEP

See page E17 for vent hole locations.

Acid Storage Units (18" Deep)



up to 24" wide



30" and wider

| Width | Right Hinged | Left Hinged | # of Doors |
|--------|--------------|-------------|------------|
| 15" | 1931011 | 1931211 | 1 |
| 18" | 1131011 | 1131211 | 1 |
| 24" | 1231011 | 1231211 | 1 |
| 30" | 1331011 | - | 2 |
| 36" | 1431011 | - | 2 |
| 42" | 1831011 | - | 2 |
| 48" | 1531011 | - | 2 |
| 513mm | 1631011 | 1631211 | 1 |
| 1000mm | 1731011 | - | 2 |

- Molded liner and shelf are chemically resistant.
- Add option code VK to order a Corrugated Polyolefin Vent Kit for these units.
- Add option code 82 to change liner to a FRP liner.



up to 24" wide



30" and wider

| Width | Right Hinged | Left Hinged | # of Doors |
|--------|--------------|-------------|------------|
| 15" | 1936022 | 1936222 | 1 |
| 18" | 1136022 | 1136222 | 1 |
| 24" | 1236022 | 1236222 | 1 |
| 30" | 1336022 | - | 2 |
| 36" | 1436022 | - | 2 |
| 42" | 1836022 | - | 2 |
| 48" | 1536022 | - | 2 |
| 513mm | 1636022 | 1636222 | 1 |
| 1000mm | 1736022 | - | 2 |

- Molded liner and shelf are chemically resistant.
- Add option code VK to order a Corrugated Polyolefin Vent Kit for these units.
- Add option code 82 to change liner to a FRP liner.

Acid Storage Units (22" Deep)



up to 24" wide



30" and wider

| Width | Right Hinged | Left Hinged | # of Doors |
|--------|--------------|-------------|------------|
| 15" | 1911011 | 1911211 | 1 |
| 18" | 1111011 | 1111211 | 1 |
| 24" | 1211011 | 1211211 | 1 |
| 30" | 1311011 | - | 2 |
| 36" | 1411011 | - | 2 |
| 42" | 1811011 | - | 2 |
| 48" | 1511011 | - | 2 |
| 513mm | 1611011 | 1611211 | 1 |
| 1000mm | 1711011 | - | 2 |

- Molded liner and shelf are chemically resistant.
- Add option code VK to order a Corrugated Polyolefin Vent Kit for these units.
- Add option code 82 to change liner to a FRP liner.



up to 24" wide



30" and wider

| Width | Right Hinged | Left Hinged | # of Doors |
|--------|--------------|-------------|------------|
| 15" | 1916022 | 1916222 | 1 |
| 18" | 1116022 | 1116222 | 1 |
| 24" | 1216022 | 1216222 | 1 |
| 30" | 1316022 | - | 2 |
| 36" | 1416022 | - | 2 |
| 42" | 1816022 | - | 2 |
| 48" | 1516022 | - | 2 |
| 513mm | 1616022 | 1616222 | 1 |
| 1000mm | 1716022 | - | 2 |

- Molded liner and shelf are chemically resistant.
- Add option code VK to order a Corrugated Polyolefin Vent Kit for these units.
- Add option code 82 to change liner to a FRP liner.

ACID STORAGE CABINETS

28-3/4" HIGH X 18"/22" DEEP

See page E17 for vent hole locations.

Acid Storage Units (18" Deep)



up to 24" wide



30" and wider

| Width | Right Hinged | Left Hinged | # of Doors |
|--------|--------------|-------------|------------|
| 15" | 1941011 | 1941211 | 1 |
| 18" | 1141011 | 1141211 | 1 |
| 24" | 1241011 | 1241211 | 1 |
| 30" | 1341011 | - | 2 |
| 36" | 1441011 | - | 2 |
| 42" | 1841011 | - | 2 |
| 48" | 1541011 | - | 2 |
| 513mm | 1641011 | 1641211 | 1 |
| 1000mm | 1741011 | - | 2 |

- Molded liner and shelf are chemically resistant.
- Add option code VK to order a Corrugated Polyolefin Vent Kit for these units.
- Add option code 82 to change liner to a FRP liner.



up to 24" wide



30" and wider

| Width | Right Hinged | Left Hinged | # of Doors |
|--------|--------------|-------------|------------|
| 15" | 1946022 | 1946222 | 1 |
| 18" | 1146022 | 1146222 | 1 |
| 24" | 1246022 | 1246222 | 1 |
| 30" | 1346022 | - | 2 |
| 36" | 1446022 | - | 2 |
| 42" | 1846022 | - | 2 |
| 48" | 1546022 | - | 2 |
| 513mm | 1646022 | 1646222 | 1 |
| 1000mm | 1746022 | - | 2 |

- Molded liner and shelf are chemically resistant.
- Add option code VK to order a Corrugated Polyolefin Vent Kit for these units.
- Add option code 82 to change liner to a FRP liner.

Acid Storage Units (22" Deep)



up to 24" wide



30" and wider

| Width | Right Hinged | Left Hinged | # of Doors |
|--------|--------------|-------------|------------|
| 15" | 1921011 | 1921211 | 1 |
| 18" | 1121011 | 1121211 | 1 |
| 24" | 1221011 | 1221211 | 1 |
| 30" | 1321011 | - | 2 |
| 36" | 1421011 | - | 2 |
| 42" | 1821011 | - | 2 |
| 48" | 1521011 | - | 2 |
| 513mm | 1621011 | 1621211 | 1 |
| 1000mm | 1721011 | - | 2 |

- Molded liner and shelf are chemically resistant.
- Add option code VK to order a Corrugated Polyolefin Vent Kit for these units.
- Add option code 82 to change liner to a FRP liner.



up to 24" wide



30" and wider

| Width | Right Hinged | Left Hinged | # of Doors |
|--------|--------------|-------------|------------|
| 15" | 1926022 | 1926222 | 1 |
| 18" | 1126022 | 1126222 | 1 |
| 24" | 1226022 | 1226222 | 1 |
| 30" | 1326022 | - | 2 |
| 36" | 1426022 | - | 2 |
| 42" | 1826022 | - | 2 |
| 48" | 1526022 | - | 2 |
| 513mm | 1626022 | 1626222 | 1 |
| 1000mm | 1726022 | - | 2 |

- Molded liner and shelf are chemically resistant.
- Add option code VK to order a Corrugated Polyolefin Vent Kit for these units.
- Add option code 82 to change liner to a FRP liner.

ACID STORAGE CABINETS

31-3/4" HIGH X 22" DEEP

See page E17 for vent hole locations.

Acid Storage Units



up to 24" wide



30" and wider



up to 24" wide



30" and wider

| Width | Right Hinged | Left Hinged | # of Doors |
|--------|--------------|-------------|------------|
| 15" | 1981011 | 1981211 | 1 |
| 18" | 1181011 | 1181211 | 1 |
| 24" | 1281011 | 1281211 | 1 |
| 30" | 1381011 | - | 2 |
| 36" | 1481011 | - | 2 |
| 42" | 1881011 | - | 2 |
| 48" | 1581011 | - | 2 |
| 513mm | 1681011 | 1681211 | 1 |
| 1000mm | 1781011 | - | 2 |

- Molded liner and shelf are chemically resistant.
- Add option code VK to order a Corrugated Polyolefin Vent Kit for these units.
- Add option code 82 to change liner to a FRP liner.

| Width | Right Hinged | Left Hinged | # of Doors |
|--------|--------------|-------------|------------|
| 15" | 1986022 | 1986222 | 1 |
| 18" | 1186022 | 1186222 | 1 |
| 24" | 1286022 | 1286222 | 1 |
| 30" | 1386022 | - | 2 |
| 36" | 1486022 | - | 2 |
| 42" | 1886022 | - | 2 |
| 48" | 1586022 | - | 2 |
| 513mm | 1686022 | 1686222 | 1 |
| 1000mm | 1786022 | - | 2 |

- Molded liner and shelf are chemically resistant.
- Add option code VK to order a Corrugated Polyolefin Vent Kit for these units.
- Add option code 82 to change liner to a FRP liner.

ACID STORAGE CABINETS

84" HIGH X 18"/22" DEEP

Acid Storage Units



| Width | 18" Deep | 22" Deep |
|-------|----------|----------|
| 30" | 6322480 | 6332480 |
| 36" | 6422480 | 6432480 |
| 42" | 6622480 | 6632480 |
| 48" | 6522480 | 6532480 |

- Unit includes four adjustable chemically resistant shelves, one fixed steel center shelf and a 4" high x 4" diameter stub for exhaust duct connection located 4-3/8" from rear of cabinet.
- This unit is FRP lined.
- Add option code O4 to add a standard louver configuration to this unit.

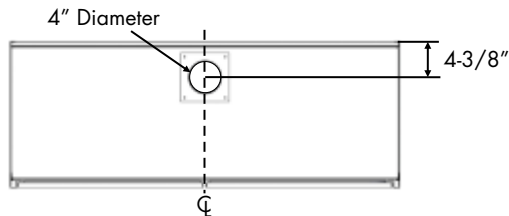

INSULATED SOLVENT CABINETS

34-3/4" HIGH X 18"/22" DEEP

See page E17 for vent hole locations.

Insulated Solvent Units (18" Deep)



up to 24" wide

UL LISTED
UL 1275

30" and wider



up to 24" wide

30" and wider

Insulated Solvent Units (22" Deep)



up to 24" wide

UL LISTED
UL 1275

30" and wider



up to 24" wide

30" and wider

| Width | Right Hinged | Left Hinged | # of Doors |
|--------|--------------|-------------|------------|
| 15" | 1932011 | 1932111 | 1 |
| 18" | 1132011 | 1132111 | 1 |
| 24" | 1232011 | 1232111 | 1 |
| 30" | 1332011 | - | 2 |
| 36" | 1432011 | - | 2 |
| 42" | 1832011 | - | 2 |
| 48" | 1532011 | - | 2 |
| 513mm | 1632011 | 1632111 | 1 |
| 1000mm | 1732011 | - | 2 |

- Add option code 83 to order Self Closing/Latching doors.
- Add option code FL to order Self Closing/Latching doors with fusible link.

| Width | Right Hinged | Left Hinged | # of Doors |
|--------|--------------|-------------|------------|
| 15" | 1932022 | 1932122 | 1 |
| 18" | 1132022 | 1132122 | 1 |
| 24" | 1232022 | 1232122 | 1 |
| 30" | 1332022 | - | 2 |
| 36" | 1432022 | - | 2 |
| 42" | 1832022 | - | 2 |
| 48" | 1532022 | - | 2 |
| 513mm | 1632022 | 1632122 | 1 |
| 1000mm | 1732022 | - | 2 |

- Includes sitting height UL listed Insulated Solvent Cabinet.
- Add option code 83 to order Self Closing/Latching doors.
- Upper apron assemblies are 6" high. Not UL approved with electrical installed.
- If Variac is required, upper apron increases in height, contact Mott for details.
- Add option code FL to order Self Closing/Latching doors with a fusible link.
- Dimensional modifications may invalidate the UL listing.

| Width | Right Hinged | Left Hinged | # of Doors |
|--------|--------------|-------------|------------|
| 15" | 1912011 | 1912111 | 1 |
| 18" | 1112011 | 1112111 | 1 |
| 24" | 1212011 | 1212111 | 1 |
| 30" | 1312011 | - | 2 |
| 36" | 1412011 | - | 2 |
| 42" | 1812011 | - | 2 |
| 48" | 1512011 | - | 2 |
| 513mm | 1612011 | 1612111 | 1 |
| 1000mm | 1712011 | - | 2 |

- Add option code 83 to order Self Closing/Latching doors.
- Add option code FL to order Self Closing/Latching doors with fusible link.

| Width | Right Hinged | Left Hinged | # of Doors |
|--------|--------------|-------------|------------|
| 15" | 1912022 | 1912122 | 1 |
| 18" | 1112022 | 1112122 | 1 |
| 24" | 1212022 | 1212122 | 1 |
| 30" | 1312022 | - | 2 |
| 36" | 1412022 | - | 2 |
| 42" | 1812022 | - | 2 |
| 48" | 1512022 | - | 2 |
| 513mm | 1612022 | 1612122 | 1 |
| 1000mm | 1712022 | - | 2 |

- Includes sitting height UL listed Insulated Solvent Cabinet.
- Add option code 83 to order Self Closing/Latching doors.
- Upper apron assemblies are 6" high. Not UL approved with electrical installed.
- If Variac is required, upper apron increases in height, contact Mott for details.
- Add option code FL to order Self Closing/Latching doors with a fusible link
- Dimensional modifications may invalidate the UL listing.

All dimensions and sizes shown are nominal. Specifications and details are based on product information at the time of printing and may change at any time without notice. Mott Manufacturing reserves the right to change dimensions, specifications and manufacturing details at any time without notice.

INSULATED SOLVENT CABINETS

28-3/4" HIGH X 18"/22" DEEP

See page E17 for vent hole locations.

Insulated Solvent Units (18" Deep)



up to 24" wide

30" and wider

| Width | Right Hinged | Left Hinged | # of Doors |
|--------|--------------|-------------|------------|
| 15" | 1942011 | 1942111 | 1 |
| 18" | 1142011 | 1142111 | 1 |
| 24" | 1242011 | 1242111 | 1 |
| 30" | 1342011 | - | 2 |
| 36" | 1442011 | - | 2 |
| 42" | 1842011 | - | 2 |
| 48" | 1542011 | - | 2 |
| 513mm | 1642011 | 1642111 | 1 |
| 1000mm | 1742011 | - | 2 |

- Add option code 83 to order Self Closing/Latching doors.
- Add option code FL to order Self Closing/Latching doors with fusible link.

Insulated Solvent Units (22" Deep)



up to 24" wide

30" and wider

| Width | Right Hinged | Left Hinged | # of Doors |
|--------|--------------|-------------|------------|
| 15" | 1922011 | 1922111 | 1 |
| 18" | 1122011 | 1122111 | 1 |
| 24" | 1222011 | 1222111 | 1 |
| 30" | 1322011 | - | 2 |
| 36" | 1422011 | - | 2 |
| 42" | 1822011 | - | 2 |
| 48" | 1522011 | - | 2 |
| 513mm | 1622011 | 1622111 | 1 |
| 1000mm | 1722011 | - | 2 |

- Add option code 83 to order Self Closing/Latching doors.
- Add option code FL to order Self Closing/Latching doors with fusible link.

INSULATED SOLVENT CABINETS

31-3/4" HIGH X 22" DEEP

Insulated Solvent Units



up to 24" wide

30" and wider

| Width | Right Hinged | Left Hinged | # of Doors |
|--------|--------------|-------------|------------|
| 15" | 1982011 | 1982111 | 1 |
| 18" | 1182011 | 1182111 | 1 |
| 24" | 1282011 | 1282111 | 1 |
| 30" | 1382011 | - | 2 |
| 36" | 1482011 | - | 2 |
| 42" | 1882011 | - | 2 |
| 48" | 1582011 | - | 2 |
| 513mm | 1682011 | 1682111 | 1 |
| 1000mm | 1782011 | - | 2 |

- Add option code 83 to order Self Closing/Latching doors.
- Add option code FL to order Self Closing/Latching doors with fusible link.

INSULATED SOLVENT CABINETS

44" HIGH X 18" DEEP

Insulated Solvent Units



| Width | Item Number |
|-------|-------------|
| 36" | 6444160 |
| 42" | 6644160 |
| 48" | 6544160 |

- Solvent Units are designed to OSHA and NFPA 30 standards.
- Add option code 83 to order Self Closing/Latching doors.
- Add option code FL to order Self Closing/Latching doors with a fusible link.
- These units include threaded vent connections in the back (standard location) with flame arresting screen and a three point locking handle.
- For threaded vent connections on both sides with flame arresting screen use option code VS.
- Includes two adjustable shelves.

INSULATED SOLVENT CABINETS

65" HIGH X 18"/22" DEEP

See page E17 for vent hole locations.

Insulated Solvent Units (18" Deep)



| Width | Item Number |
|-------|-------------|
| 36" | 6454160 |
| 42" | 6654160 |
| 48" | 6554160 |

- Solvent Units are designed to OSHA and NFPA 30 standards.
- Add option code 83 to order Self Closing/Latching doors.
- Add option code FL to order Self Closing/Latching doors with a fusible link.
- These units include threaded vent connections in the back (standard location) with flame arresting screen and a three point locking handle.
- For threaded vent connections on both sides with flame arresting screen use option code VS.
- Includes three adjustable shelves.

Insulated Solvent Units (22" Deep)



| Width | Item Number |
|-------|-------------|
| 36" | 6464160 |
| 42" | 6664160 |
| 48" | 6564160 |

- Solvent Units are designed to OSHA and NFPA 30 standards.
- Add option code 83 to order Self Closing/Latching doors.
- Add option code FL to order Self Closing/Latching doors with a fusible link.
- These units include threaded vent connections in the back (standard location) with flame arresting screen and a three point locking handle.
- For threaded vent connections on both sides with flame arresting screen use option code VS.
- Includes three adjustable shelves.

SOLVENT CABINETS

34-3/4" HIGH X 18"/22" DEEP

See page E17 for vent hole locations.

Solvent Storage Units (18" Deep)



up to 24" wide



30" and wider

| Width | Right Hinged | Left Hinged | # of Doors |
|--------|--------------|-------------|------------|
| 15" | 1932211 | 1932311 | 1 |
| 18" | 1132211 | 1132311 | 1 |
| 24" | 1232211 | 1232311 | 1 |
| 30" | 1332211 | - | 1 |
| 36" | 1432211 | - | 2 |
| 42" | 1832011 | - | 2 |
| 48" | 1532211 | - | 2 |
| 513mm | 1632211 | 1632311 | 1 |
| 1000mm | 1732211 | - | 2 |

Solvent Storage Units (22" Deep)



up to 24" wide



30" and wider

| Width | Right Hinged | Left Hinged | # of Doors |
|--------|--------------|-------------|------------|
| 15" | 1912211 | 1912311 | 1 |
| 18" | 1112211 | 1112311 | 1 |
| 24" | 1212211 | 1212311 | 1 |
| 30" | 1312211 | - | 1 |
| 36" | 1412211 | - | 2 |
| 42" | 1812211 | - | 2 |
| 48" | 1512211 | - | 2 |
| 513mm | 1612211 | 1612311 | 1 |
| 1000mm | 1712211 | - | 2 |

- Solvent Units are not insulated.
- These units are designed to meet OSHA and NFPA 30 standards.
- Add option code 83 to order Self Closing/Latching doors.
- Add option code FL to order Self Closing/Latching doors with a fusible link.

SOLVENT CABINETS

28-3/4" HIGH X 18"/22" DEEP

Solvent Storage Units (18" Deep)



up to 24" wide



30" and wider

| Width | Right Hinged | Left Hinged | # of Doors |
|--------|--------------|-------------|------------|
| 15" | 1942211 | 1942311 | 1 |
| 18" | 1142211 | 1142311 | 1 |
| 24" | 1242211 | 1242311 | 1 |
| 30" | 1342211 | - | 1 |
| 36" | 1442211 | - | 2 |
| 42" | 1842211 | - | 2 |
| 48" | 1542211 | - | 2 |
| 513mm | 1642211 | 1642311 | 1 |
| 1000mm | 1742211 | - | 2 |

Solvent Storage Units (22" Deep)



up to 24" wide



30" and wider

| Width | Right Hinged | Left Hinged | # of Doors |
|--------|--------------|-------------|------------|
| 15" | 1922211 | 1922311 | 1 |
| 18" | 1122211 | 1122311 | 1 |
| 24" | 1222211 | 1222311 | 1 |
| 30" | 1322211 | - | 1 |
| 36" | 1422211 | - | 2 |
| 42" | 1822211 | - | 2 |
| 48" | 1522211 | - | 2 |
| 513mm | 1622211 | 1622311 | 1 |
| 1000mm | 1722211 | - | 2 |

- Solvent Units are not insulated.
- These units are designed to meet OSHA and NFPA 30 standards.
- Add option code 83 to order Self Closing/Latching doors.
- Add option code FL to order Self Closing/Latching doors with a fusible link.

SOLVENT CABINETS

31-3/4" HIGH X 22" DEEP

See page E17 for vent hole locations.

Solvent Storage Units



up to 24" wide



30" and wider

| Width | Right Hinged | Left Hinged | # of Doors |
|--------|--------------|-------------|------------|
| 15" | 1982211 | 1982311 | 1 |
| 18" | 1182211 | 1182311 | 1 |
| 24" | 1282211 | 1282311 | 1 |
| 30" | 1382211 | - | 1 |
| 36" | 1482211 | - | 2 |
| 42" | 1882211 | - | 2 |
| 48" | 1582211 | - | 2 |
| 513mm | 1682211 | 1682311 | 1 |
| 1000mm | 1782211 | - | 2 |

- Solvent Units are not insulated.
- These units are designed to meet OSHA and NFPA 30 standards.
- Add option code 83 to order Self Closing/Latching doors.
- Add option code FL to order Self Closing/Latching doors with a fusible link.

SOLVENT CABINETS

44" HIGH X 18" DEEP

Solvent Storage Units



| Width | Item Number |
|-------|-------------|
| 36" | 6443160 |
| 42" | 6643160 |
| 48" | 6543160 |

- Solvent Units are not insulated.
- These units are designed to OSHA and NFPA 30 standards.
- Add option code 83 to order Self Closing/Latching doors.
- Add option code FL to order Self Closing/Latching doors with a fusible link.
- These units include threaded vent connections in back with flame arresting screen and a three point locking handle.
- Add option code VS for vent holes on side of cabinet.
- Includes two adjustable shelves.

SOLVENT CABINETS

65" HIGH X 18"/22" DEEP

Solvent Storage Units (18" Deep)



| Width | Item Number |
|-------|-------------|
| 36" | 6453160 |
| 42" | 6653160 |
| 48" | 6553160 |

- Solvent Units are not insulated.
- These units are designed to OSHA and NFPA 30 standards.
- Add option code 83 to order Self Closing/Latching doors.
- Add option code FL for Self Closing/Latching doors with a fusible link.
- These units include threaded vent connections in back with flame arresting screen and a three point locking handle.
- Add option code VS for vent holes on side of cabinet.
- Includes three adjustable shelves.

Solvent Storage Units (22" Deep)



| Width | Item Number |
|-------|-------------|
| 36" | 6463160 |
| 42" | 6663160 |
| 48" | 6563160 |

- Solvent Units are not insulated.
- These units are designed to OSHA and NFPA 30 standards.
- Add option code 83 to order Self Closing/Latching doors.
- Add option code FL for Self Closing/Latching doors with a fusible link.
- These units include threaded vent connections in back with flame arresting screen and a three point locking handle.
- Add option code VS for vent holes on side of cabinet.
- Includes three adjustable shelves.

PUMP STORAGE CABINETS

34-3/4" HIGH X 18" DEEP

See page E17 for vent hole locations.

Pump Storage Cabinets



up to 24" wide



30" and wider

| Width | Right Hinged | Left Hinged | # of Doors |
|--------|--------------|-------------|------------|
| 15" | 193P011 | 193P211 | 1 |
| 18" | 113P011 | 113P211 | 1 |
| 24" | 123P011 | 123P211 | 1 |
| 30" | 133P011 | - | 1 |
| 36" | 143P011 | - | 2 |
| 42" | 183P011 | - | 2 |
| 48" | 153P011 | - | 2 |
| 513mm | 163P011 | 163P211 | 1 |
| 1000mm | 173P011 | - | 2 |

- See "Note 1" on page E11.
- Add option code PF for optional pump storage cabinet fan.



up to 24" wide



30" and wider

| Width | Right Hinged | Left Hinged | # of Doors |
|--------|--------------|-------------|------------|
| 15" | 193P022 | 193P222 | 1 |
| 18" | 113P022 | 113P222 | 1 |
| 24" | 123P022 | 123P222 | 1 |
| 30" | 133P022 | - | 1 |
| 36" | 143P022 | - | 2 |
| 42" | 183P022 | - | 2 |
| 48" | 153P022 | - | 2 |
| 513mm | 163P022 | 163P222 | 1 |
| 1000mm | 173P022 | - | 2 |

- See "Note 2" on page E11.
- Add option code PF for optional pump storage cabinet fan.

PUMP STORAGE CABINETS

34-3/4" HIGH X 22" DEEP

Pump Storage Cabinets



up to 24" wide



30" and wider

| Width | Right Hinged | Left Hinged | # of Doors |
|--------|--------------|-------------|------------|
| 15" | 191P011 | 191P211 | 1 |
| 18" | 111P011 | 111P211 | 1 |
| 24" | 121P011 | 121P211 | 1 |
| 30" | 131P011 | - | 1 |
| 36" | 141P011 | - | 2 |
| 42" | 181P011 | - | 2 |
| 48" | 151P011 | - | 2 |
| 513mm | 161P011 | 161P211 | 1 |
| 1000mm | 171P011 | - | 2 |

- See "Note 1" on page E11.
- Add option code PF for optional pump storage cabinet fan.



up to 24" wide



30" and wider

| Width | Right Hinged | Left Hinged | # of Doors |
|--------|--------------|-------------|------------|
| 15" | 191P022 | 191P222 | 1 |
| 18" | 111P022 | 111P222 | 1 |
| 24" | 121P022 | 121P222 | 1 |
| 30" | 131P022 | - | 1 |
| 36" | 141P022 | - | 2 |
| 42" | 181P022 | - | 2 |
| 48" | 151P022 | - | 2 |
| 513mm | 161P022 | 161P222 | 1 |
| 1000mm | 1782211 | - | 2 |

- See "Note 2" on page E11.
- Add option code PF for optional pump storage cabinet fan.

PUMP STORAGE CABINETS

28-3/4" HIGH X 18" DEEP

Pump Storage Cabinets



up to 24" wide



30" and wider

| Width | Right Hinged | Left Hinged | # of Doors |
|--------|--------------|-------------|------------|
| 15" | 194P011 | 194P211 | 1 |
| 18" | 114P011 | 114P211 | 1 |
| 24" | 124P011 | 124P211 | 1 |
| 30" | 134P011 | - | 1 |
| 36" | 144P011 | - | 2 |
| 42" | 184P011 | - | 2 |
| 48" | 154P011 | - | 2 |
| 513mm | 164P011 | 164P211 | 1 |
| 1000mm | 174P011 | - | 2 |

- See "Note 1" on page E11.
- Add option code PF for optional pump storage cabinet fan.



up to 24" wide



30" and wider

| Width | Right Hinged | Left Hinged | # of Doors |
|--------|--------------|-------------|------------|
| 15" | 194P022 | 194P222 | 1 |
| 18" | 114P022 | 114P222 | 1 |
| 24" | 124P022 | 124P222 | 1 |
| 30" | 134P022 | - | 1 |
| 36" | 144P022 | - | 2 |
| 42" | 184P022 | - | 2 |
| 48" | 154P022 | - | 2 |
| 513mm | 164P022 | 164P222 | 1 |
| 1000mm | 174P022 | - | 2 |

- See "Note 2" on page E11.
- Add option code PF for optional pump storage cabinet fan.

PUMP STORAGE CABINETS

28-3/4" HIGH X 22" DEEP

Pump Storage Cabinets



up to 24" wide



30" and wider

| Width | Right Hinged | Left Hinged | # of Doors |
|--------|--------------|-------------|------------|
| 15" | 192P011 | 192P211 | 1 |
| 18" | 112P011 | 112P211 | 1 |
| 24" | 122P011 | 122P211 | 1 |
| 30" | 132P011 | - | 1 |
| 36" | 142P011 | - | 2 |
| 42" | 182P011 | - | 2 |
| 48" | 152P011 | - | 2 |
| 513mm | 162P011 | 162P211 | 1 |
| 1000mm | 172P011 | - | 2 |

- See "Note 1" on page E11.
- Add option code PF for optional pump storage cabinet fan.



up to 24" wide



30" and wider

| Width | Right Hinged | Left Hinged | # of Doors |
|--------|--------------|-------------|------------|
| 15" | 192P022 | 192P222 | 1 |
| 18" | 112P022 | 112P222 | 1 |
| 24" | 122P022 | 122P222 | 1 |
| 30" | 132P022 | - | 1 |
| 36" | 142P022 | - | 2 |
| 42" | 182P022 | - | 2 |
| 48" | 152P022 | - | 2 |
| 513mm | 162P022 | 162P222 | 1 |
| 1000mm | 172P022 | - | 2 |

- See "Note 2" on page E11.
- Add option code PF for optional pump storage cabinet fan.

PUMP STORAGE CABINETS

31-3/4" HIGH X 22" DEEP

Pump Storage Cabinets



up to 24" wide

30" and wider

| Width | Right Hinged | Left Hinged | # of Doors |
|--------|--------------|-------------|------------|
| 15" | 198P011 | 198P211 | 1 |
| 18" | 118P011 | 118P211 | 1 |
| 24" | 128P011 | 128P211 | 1 |
| 30" | 138P011 | - | 1 |
| 36" | 148P011 | - | 2 |
| 42" | 188P011 | - | 2 |
| 48" | 158P011 | - | 2 |
| 513mm | 168P011 | 168P211 | 1 |
| 1000mm | 178P011 | - | 2 |

Note 1:

- Pump Storage Cabinets with full doors are insulated with sound absorption foam for noise reduction.
- Pump hose connection and 120V/20amp,(15amp in Canada) duplex receptacle is located on the rear of the cabinet and includes 8 feet of electrical whip. Duplex and cover plate are black.
- These units include a pull-out tray and removable access panel at the back of the cabinet.
- Add option code PF for optional pump cabinet fan. Fan details: 115 VAC, 120 X 120 X 38mm, 81 CFM
- Vibration isolators are available, contact Mott for details.



up to 24" wide

30" and wider

| Width | Right Hinged | Left Hinged | # of Doors |
|--------|--------------|-------------|------------|
| 15" | 198P022 | 198P222 | 1 |
| 18" | 118P022 | 118P222 | 1 |
| 24" | 128P022 | 128P222 | 1 |
| 30" | 138P022 | - | 1 |
| 36" | 148P022 | - | 2 |
| 42" | 188P022 | - | 2 |
| 48" | 158P022 | - | 2 |
| 513mm | 168P022 | 168P222 | 1 |
| 1000mm | 178P022 | - | 2 |

Note 2:

- Pump Storage Cabinets with a false panel are insulated with sound absorption foam for noise reduction.
- Pump hose connection is located on the rear of these cabinets.
- Cabinets are supplied with switch and outlet pre-wired to junction box on back panel and includes 8 feet of electrical whip.
- Switch shown on the false panel controls interior 120V/20amp,(15amp in Canada) duplex receptacle for remote ON/OFF control. Duplex and cover plate are black.
- These units include a pull-out tray and removable access panel at the back of the cabinet.
- Add option code PF for optional pump cabinet fan. Fan details: 115 VAC, 120 X 120 X 38mm, 81 CFM.
- Vibration isolators are available, contact Mott for details.

PUMP STORAGE CABINET OPTIONS

Pump Storage Cabinet With No Floor



False Panel Unit With NFD Option Shown

Option Code

NFD

- Pump cabinet with no floor, toe kick integral to the door and dolly with 1" high lip with swivel casters with brake.
- NFD option can be applied on all Pump Storage Cabinets with full height doors and false panel units.
- Roll-out dolly to match material of cabinet.

Option Code

NF

- Pump cabinet with no floor and toe kick integral to the door.
- NF option can be applied on all Pump Storage Cabinets with full height doors and false panel units.

CONTROL PANEL CABINETS

34-3/4" HIGH X 22" DEEP

Control Panel Units



up to 24" wide



30" and wider

| Width | Right Hinged | Left Hinged | # of Doors |
|--------|--------------|-------------|------------|
| 12" | 1015022 | 1015222 | 1 |
| 15" | 1915022 | 1915222 | 1 |
| 18" | 1115022 | 1115222 | 1 |
| 24" | 1215022 | 1215222 | 1 |
| 30" | 1315022 | - | 2 |
| 36" | 1415022 | - | 2 |
| 42" | 1815022 | - | 2 |
| 48" | 1515022 | - | 2 |
| 513mm | 1615022 | 1615222 | 1 |
| 1000mm | 1715022 | - | 2 |

CONTROL PANEL CABINETS

28-3/4" HIGH X 22" DEEP

Control Panel Units



up to 24" wide



30" and wider

| Width | Right Hinged | Left Hinged | # of Doors |
|--------|--------------|-------------|------------|
| 12" | 1025022 | 1025222 | 1 |
| 15" | 1925022 | 1925222 | 1 |
| 18" | 1125022 | 1125222 | 1 |
| 24" | 1225022 | 1225222 | 1 |
| 30" | 1325022 | - | 2 |
| 36" | 1425022 | - | 2 |
| 42" | 1825022 | - | 2 |
| 48" | 1525022 | - | 2 |
| 513mm | 1625022 | 1625222 | 1 |
| 1000mm | 1725022 | - | 2 |

CONTROL PANEL CABINETS

31-3/4" HIGH X 22" DEEP

Control Panel Units



up to 24" wide



30" and wider

| Width | Right Hinged | Left Hinged | # of Doors |
|--------|--------------|-------------|------------|
| 12" | 1085022 | 1085222 | 1 |
| 15" | 1985022 | 1985222 | 1 |
| 18" | 1185022 | 1185222 | 1 |
| 24" | 1285022 | 1285222 | 1 |
| 30" | 1385022 | - | 2 |
| 36" | 1485022 | - | 2 |
| 42" | 1885022 | - | 2 |
| 48" | 1585022 | - | 2 |
| 513mm | 1685022 | 1685222 | 1 |
| 1000mm | 1785022 | - | 2 |

GLASSWARE DRYING CABINETS

34-3/4" HIGH X 18" DEEP

Glassware Drying Unit

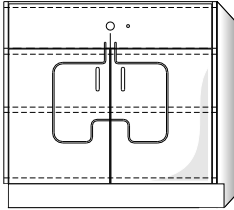

| Width | Item Number | # of Doors |
|--------|-------------|------------|
| 30" | 1330822 | 2 |
| 36" | 1430822 | 2 |
| 42" | 1830822 | 2 |
| 48" | 1530822 | 2 |
| 1000mm | 1730822 | 2 |

- Glassware Drying Units have double wall insulated construction.
- These units include one perforated stainless steel shelf, stainless steel drip tray in cabinet bottom, a pilot light and 750 watt heating element with adjustable temperature up to 121 C / 250 F.
- The controls are removable for easy element replacement from front of cabinet.
- Operates on 110V, AC with a grounded cord. Includes 6' of electrical cord with NEMA 5-15P.

GLASSWARE DRYING CABINETS

34-3/4" HIGH X 22" DEEP

Glassware Drying Unit

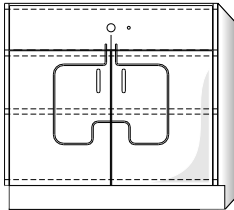

| Width | Item Number | # of Doors |
|--------|-------------|------------|
| 30" | 1310822 | 2 |
| 36" | 1410822 | 2 |
| 42" | 1810822 | 2 |
| 48" | 1510822 | 2 |
| 1000mm | 1710822 | 2 |

- Glassware Drying Units have double wall insulated construction.
- These units include one perforated stainless steel shelf, stainless steel drip tray in cabinet bottom, a pilot light and 750 watt heating element with adjustable temperature up to 121 C / 250 F.
- The controls are removable for easy element replacement from front of cabinet.
- Operates on 110V, AC with a grounded cord. Includes 6' of electrical cord with NEMA 5-15P.

GLASSWARE DRYING CABINETS

31-3/4" HIGH X 22" DEEP

Glassware Drying Unit

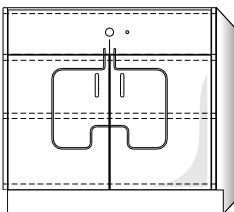

| Width | Item Number | # of Doors |
|--------|-------------|------------|
| 30" | 1380822 | 2 |
| 36" | 1480822 | 2 |
| 42" | 1880822 | 2 |
| 48" | 1580822 | 2 |
| 1000mm | 1780822 | 2 |

- Glassware Drying Units have double wall insulated construction.
- These units include one perforated stainless steel shelf, stainless steel drip tray in cabinet bottom, a pilot light and 750 watt heating element with adjustable temperature up to 121 C / 250 F.
- The controls are removable for easy element replacement from front of cabinet.
- Operates on 110V, AC with a grounded cord. Includes 6' of electrical cord with NEMA 5-15P.

SECURITY CABINETS

24"/30" HIGH X 8"/14" DEEP

Double Door Security Cabinets (8"Deep)



| Width | Right Hinged | Left Hinged | Height |
|-------|--------------|-------------|--------|
| 15" | 5700260 | 5701260 | 24" |
| 18" | 5100260 | 5101260 | 24" |
| 24" | 5200260 | 5201260 | 24" |
| 15" | 5790260 | 5791260 | 30" |
| 18" | 5190260 | 5191260 | 30" |
| 24" | 5290260 | 5291260 | 30" |

- Double door cabinet complete with locks on both doors.
- Inside lock is keyed separately from outside lock.
- Shelves adjustable in 1/2" increments.
- Add option code RL to order the optional remote LED light that indicates the door is unlocked.

Double Door Security Cabinets (14"Deep)



| Width | Right Hinged | Left Hinged | Height |
|-------|--------------|-------------|--------|
| 15" | 5770260 | 5771260 | 24" |
| 18" | 5170260 | 5171260 | 24" |
| 24" | 5270260 | 5271260 | 24" |
| 15" | 5710260 | 5711260 | 30" |
| 18" | 5110260 | 5111260 | 30" |
| 24" | 5210260 | 5211260 | 30" |

- Double door cabinet complete with locks on both doors.
- Inside lock is keyed separately from outside lock.
- Shelves adjustable in 1/2" increments.
- Add option code RL to order the optional remote LED light that indicates the door is unlocked.

GOGGLE CABINETS

30" HIGH X 10-1/2" DEEP

Goggle Cabinet

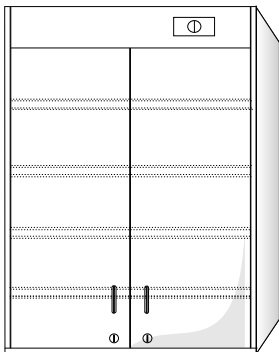

| Width | Item Number |
|-------|-------------|
| 15" | 52C0260 |

- Goggle cabinets expose safety goggles to germicidal ultraviolet light.
- When the doors are closed and locked, the inside of the cabinet is flooded with germicidal ultra violet light. A safety interlock device automatically shuts off the ultraviolet light when the doors are opened.
- Dimensions: 24" (60.96cm) Wide, 30" (76.2cm) High, 10-1/2" (26.67cm) Deep.
- Cabinet can be mounted on a wall or table and includes two safety door switches and key locks.
- Holds 30 pairs of goggles (not included).
- Operates on 110V, AC with a grounded cord. Includes 6' of electrical cord with NEMA 5-15P.
- Cabinet is ONLY available in Bright White #693226.

RECESSED OPERATING ROOM CABINETS

60" HIGH X 18" DEEP

Construction Features:

- Powder coated steel construction. Also available in type 304 stainless steel with a #4 finish, or type 316 stainless steel with a #4 finish.
- All exposed welds are ground and polished to match a #4 finish.
- Cabinets will fit into an opening of: cabinet width minus 1" to 2" X 57-3/4" high X 18" minimum depth

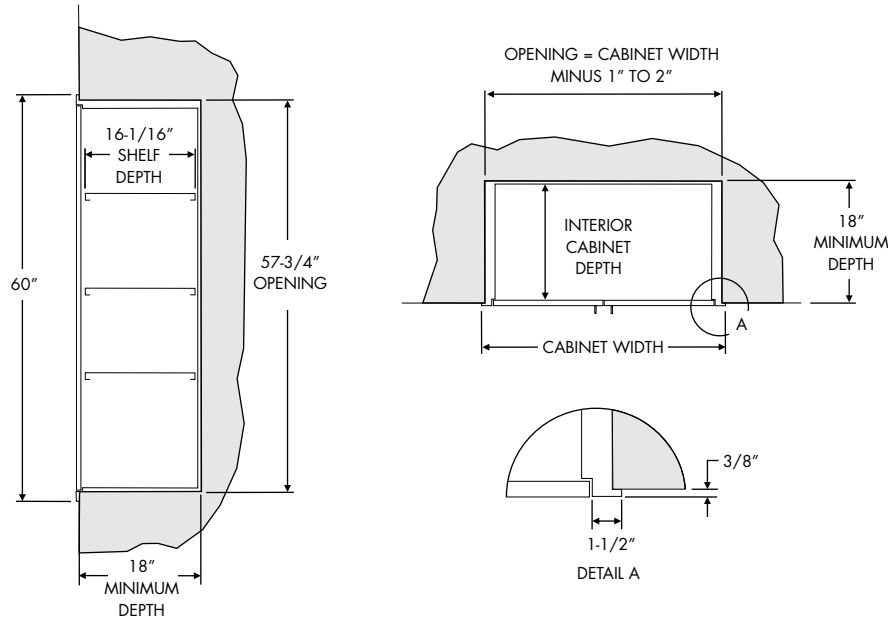

Hinged Framed Glass Door Units



| Width | Right Hinged | Left Hinged | # of Doors |
|-------|--------------|-------------|------------|
| 18" | 4170030 | 4170230 | 1 |
| 24" | 4270030 | 4270230 | 1 |
| 30" | 4370030 | - | 2 |
| 36" | 4470030 | - | 2 |
| 42" | 4670030 | - | 2 |
| 48" | 4570030 | - | 2 |

- These units include three shelves, adjustable in 1/2" increments.
- Glass doors are supplied with 6mm laminated safety glass.

Drawer Desk Units

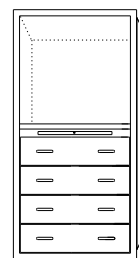

| Width | Item Number |
|-------|-------------|
| 18" | 4176000 |
| 24" | 4276000 |
| 30" | 4376000 |
| 36" | 4476000 |
| 42" | 4676000 |
| 48" | 4576000 |

- These units include one metal pullout writing board.

Hinged Door Units



| Width | Right Hinged | Left Hinged | # of Doors |
|-------|--------------|-------------|------------|
| 18" | 4170060 | 4170260 | 1 |
| 24" | 4270060 | 4270290 | 1 |
| 30" | 4370060 | - | 2 |
| 36" | 4470060 | - | 2 |
| 42" | 4670060 | - | 2 |
| 48" | 4570060 | - | 2 |

- These units include three shelves, adjustable in 1/2" increments.

Recessed Cabinet Joint

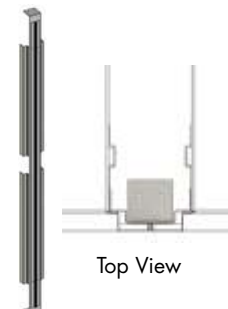

| Item Number |
|-------------|
| 4070000 |

- 57-3/4" high
- Used to join two recessed cabinets side by side.

Top View

SIGMA SEAL™ CABINETS

34-3/4" HIGH X 28" DEEP

Sigma Seal™ Units

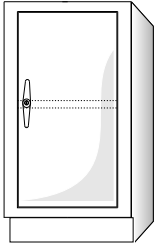

up to 24" wide

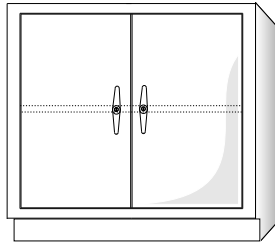

30" and wider

| Width | Right Hinged | Left Hinged | # of Doors |
|-------|--------------|-------------|------------|
| 18" | 11B0011 | 11B0211 | 1 |
| 24" | 12B0011 | 12B0211 | 1 |
| 30" | 13B0011 | - | 2 |
| 36" | 14B0011 | - | 2 |
| 42" | 18B0011 | - | 2 |
| 48" | 15B0011 | - | 2 |
| 513mm | 16B0011 | 16B0211 | 1 |

- All stainless steel construction.
- Doors include gasket.
- Front of units are water tight for wash down applications.

SIGMA SEAL™ CABINETS

28-3/4" HIGH X 28" DEEP

Sigma Seal™ Units

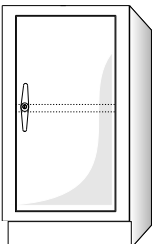

up to 24" wide

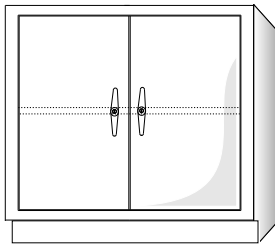

30" and wider

| Width | Right Hinged | Left Hinged | # of Doors |
|-------|--------------|-------------|------------|
| 18" | 11C0011 | 11C0211 | 1 |
| 24" | 12C0011 | 12C0211 | 1 |
| 30" | 13C0011 | - | 2 |
| 36" | 14C0011 | - | 2 |
| 42" | 18C0011 | - | 2 |
| 48" | 15C0011 | - | 2 |
| 513mm | 16C0011 | 16C0211 | 1 |

- All stainless steel construction.
- Doors include gasket.
- Front of units are water tight for wash down applications.

ACID/SOLVENT/PUMP CABINETS

CONSTRUCTION DETAILS

Acid Cabinet Details

Molded polyethylene liner (molded liners are removable) and shelf are chemically resistant on Acid cabinets. Removable liner is held in place with capped stainless steel screws and has a vent connection. 3/16" thick fiberglass reinforced polyester liner is provided on tall Acid cabinets and an available option on base cabinets. Cabinets are marked "ACID" - in red letters.

Note: Acid Cabinets must be vented. Mott recommends venting acid cabinets with a Polyolefin Vent Kit (PVSS for Molded Tub liner cabinets or PVSA for FRP lined cabinets - see fume hood section). Vent location applies to 28-3/4", 31-3/4", 34-3/4", 44" and 65" height cabinets.

Insulated & Non-Insulated Solvent Cabinet Details

Insulated Solvent Storage cabinets are fabricated with 2" insulated double walls, are approved to UL1275, and meet National Fire Protection Association standards. Uninsulated safety cabinets meet National Fire Protection Association standards.

Insulated and non-insulated solvent cabinet floors has one 2" deep liquid tight spill containment pan. Doors are mounted on continuous hinges with a three point locking self latching handle. Each cabinet has two 2" diameter vents in the rear of the cabinet, complete with flame arrestor and vent covers. Cabinets are provided with one full depth shelf, adjustable in 1/2" increments. Cabinets are marked "FLAMMABLE KEEP FIRE AWAY" - in red letters. Optional self closing doors and self closing/latching doors with a fusible link are also available.

Note: NFPA30 Fire code does not require Solvent Cabinets to be vented. Do not vent Solvent Cabinets to fume hood. If cabinet must be vented use fireproof pipe. Contact Mott for details. Vent location applies to 28-3/4", 31-3/4", 34-3/4", 44" and 65" height cabinets.

Pump Storage Cabinet Details

Pump cabinets are insulated with 1" thick acoustic foam which provides sound absorption and noise reduction over a wide range of frequencies. Foam is incorporated to the interior of the cabinet including the door and it is contained with a mechanical inner steel frame. The foam is fire resistant and complies with MVSS 302 AND UL94 HF-1 requirements. Two vent holes are incorporated in the cabinet back for connections to centralized lab exhaust systems. Custom vent cutouts are available. Back access panel is easily removable to provide convenient access to venting or electrical connections after installation. One 120 Volt / 20 Amp (15 Amp in Canada) electrical duplex receptacle provides power to the vacuum pump (final power connection required). The switch that controls receptacles is located on the front panel on False Panel Units; Full height Door Units are typically wired through the fume hood.

Cabinet Vent Hole Locations

2" DIA Female National Pipe Thread vent connection on cabinets with Molded Tub Liners and 1-1/2" Plain Hole on cabinets with FRP Liners.

Vent hole location for all SINGLE DOOR Acid Cabinets

Vent hole location for all DOUBLE DOOR Acid Cabinets

Acid Cabinet Rear View

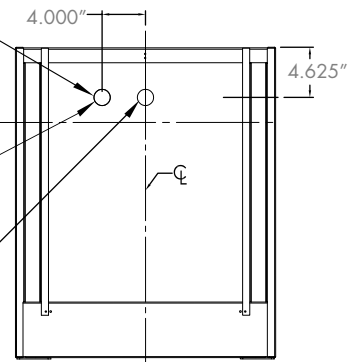

2" DIA Female National Pipe Thread in two places as shown

Solvent Cabinet Rear View

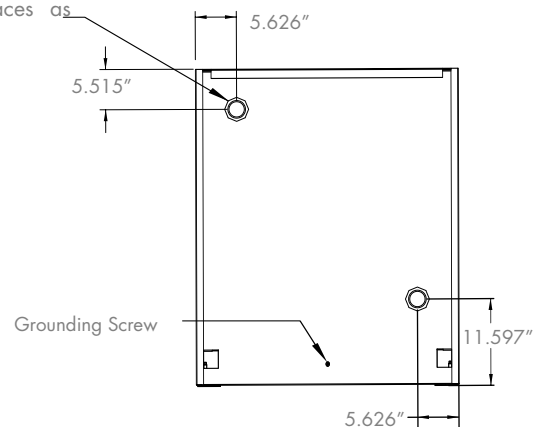

Grounding Screw

Pump Storage Cabinet Rear View

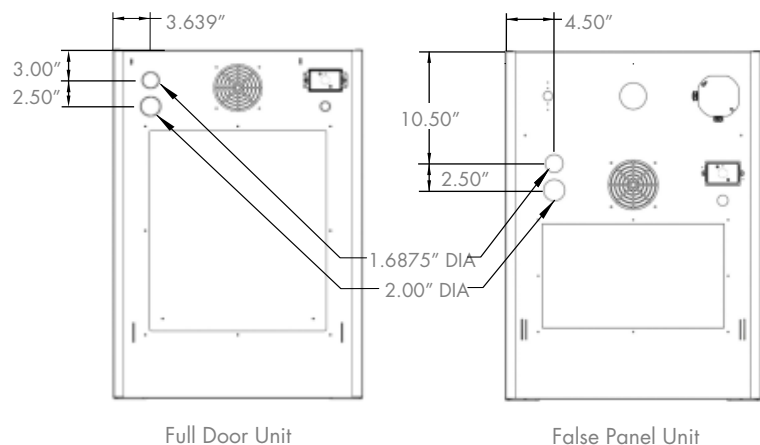

SPECIALTY CABINET OPTIONS

| Option Code | Description |
|-------------|--|
| 00 | Modified door/drawer configuration |
| 01 | Full extension drawer runners |
| 02 | Label holders on all doors/drawers |
| 03 | Numeric or alpha identification disks on all doors/drawers (customer details required) |
| 04 | Standard louver configuration on doors (6 louvers at 3" wide x 5-1/2" long) |
| 05 | Non-standard louver configuration on doors (customer drawing required) |
| 07 | Cut-outs for electrical and/or plumbing services (customer drawing required) |
| 08 | Security proof panel |
| 09 | Stainless steel waste flap |
| 10 | One fixed drawer divider per drawer (centered in drawer) |
| 11 | Multiple drawer dividers per drawer (customer drawing required) |
| 14 | Ventilation grill in toe kick base |
| 15 | Finished back on cabinet |
| 16 | Ship handles not installed |
| 17 | Nylon levelers |
| 18 | Horizontally mounted handles |
| 26 | 200 lbs full extension drawer runners |
| 40 | One extra cabinet shelf |
| 41 | Two extra cabinet shelves |
| 42 | One interior cabinet shelf on full extension runners (replaces fixed shelf) |
| 43 | Two interior cabinet shelves on full extension runners (replaces fixed shelf) |
| 44 | Three interior cabinet shelves on full extension runners (replaces fixed shelf) |
| 50 | 304 stainless steel drawer bodies in powder coated cold rolled steel cabinet |
| 51 | Entire 304 stainless steel component |
| 52 | Entire 316 stainless steel component |
| 53 | Sigma Barrier™ galvanized steel coating |
| 54 | 304 stainless steel drawer bodies in Sigma Barrier™ galvanized steel cabinet |
| 56 | Other customer specified material |
| 59 | Customer specified runners (customer details required) |
| 70 | Front toe kick |
| 71 | Toe kick - front & left side |
| 72 | Toe kick - front & right side |
| 73 | Toe kick - front & 2 sides |
| 74 | Toe kick - front & back |
| 75 | Toe kick - front, back & 2 sides |
| 76 | Replace toe kick with 4 legs |
| 77 | Replace toe kick with 4 casters |
| 78 | Replace toe kick with customer specified casters |
| 79 | Other customer specified base or toe kick |
| 82 | FRP liner for acid cabinets |
| 83 | Self closing and latching doors for solvent cabinet |
| BL | "Base" label (use this option code to replace standard label on acid cabinets) |
| BF | Replace toe kick with 4" bullet feet |
| CL | Corrosive label |
| C25 | Replace toe kick with 250lb casters |
| F1 | Welded finished top |
| F2 | Welded finished top and back |
| F26 | File drawer on 200lb full extension runners |
| FL | Fusible link with self closer for insulated solvent unit * |
| LA | Bilingual label (French/English) |
| NB | No base, cabinet to sit on floor, levelers included |
| NC | No base, cabinet to sit on 4" high curb, levelers not included |
| NF | No cabinet floor and toe kick is integral with door |
| NFD | Pump cabinet unit with no cabinet floor and toe kick is integral with door, dolly included |

SPECIALTY CABINETS OPTIONS

| Option Code | Description |
|-------------|--|
| OL | Overlay design |
| PF | Pump cabinet fan |
| PW | Pre-wired (option code not for fume hoods) (customer details required) |
| PP | Pre-plumbed (option code not for fume hoods) (customer details required) |
| RL | Remote LED light for narcotic cabinet |
| SK | Skid item |
| S01 | Full extension soft close drawer runners |
| S26 | 200lbs full extension soft close drawers runners |
| T1 | Replace one shelf with one pull out tray on full extension runners with 2" high lip |
| T2 | Replace two shelves with two pull out trays on full extension runners with 2" high lip |
| T3 | Replace three shelves with three pull out trays on full extension runners with 2" high lip |
| VK | Corrugated polyolefin vent kit for acid cabinets |
| VS | Vent holes on side of cabinet |
| WF | Wood fronts - see specifications |
| WO | Wood fronts provided and installed by others |

Note: *Designed for use on solvent cabinets with self-closing and latching doors (option code 83). A fusible link holds doors open during use and melts at 165° F to automatically close doors in the event of a fire.

SUSPENDED CABINETS

24" HIGH X 22" DEEP

Note: Add option code 15 to order a finished back on these units.

Open Units



| Width | Item Number |
|--------|-------------|
| 15" | 1950000 |
| 18" | 1150000 |
| 24" | 1250000 |
| 30" | 1350000 |
| 36" | 1450000 |
| 42" | 1850000 |
| 48" | 1550000 |
| 513mm | 1650000 |
| 1000mm | 1750000 |

Full Door Units



up to 24" wide



30" and wider

| Width | Right Hinged | Left Hinged | # of Doors |
|--------|--------------|-------------|------------|
| 15" | 1950011 | 1950211 | 1 |
| 18" | 1150011 | 1150211 | 1 |
| 24" | 1250011 | 1250211 | 1 |
| 30" | 1350011 | - | 2 |
| 36" | 1450011 | - | 2 |
| 42" | 1850011 | - | 2 |
| 48" | 1550011 | - | 2 |
| 513mm | 1650011 | 1650211 | 1 |
| 1000mm | 1750011 | - | 2 |

- Cabinets receive one shelf.

Door/Drawer Units



up to 24" wide



30" and wider

| Width | Right Hinged | Left Hinged | # of Doors |
|--------|--------------|-------------|------------|
| 15" | 1950022 | 1950222 | 1 |
| 18" | 1150022 | 1150222 | 1 |
| 24" | 1250022 | 1250222 | 1 |
| 30" | 1350022 | - | 2 |
| 36" | 1450022 | - | 2 |
| 42" | 1850022 | - | 2 |
| 48" | 1550022 | - | 2 |
| 513mm | 1650022 | 1650222 | 1 |
| 1000mm | 1750022 | - | 2 |

- Cabinets up to 24" wide receive one shelf.
- Cabinets 25" and wider do not have a shelf.



| Width | Right Hand | Left Hand |
|--------|------------|-----------|
| 30" | 1350041 | 1350014 |
| 36" | 1450041 | 1450014 |
| 42" | 1850041 | 1850014 |
| 48" | 1550041 | 1550014 |
| 1000mm | 1750041 | 1750014 |

- Left hand Door/Drawer unit shown. Right hand Door/Drawer units are reverse of what is shown.
- Cabinet receives one shelf.

Sliding Door Units



| Width | Item Number |
|--------|-------------|
| 30" | 1350711 |
| 36" | 1450711 |
| 42" | 1850711 |
| 48" | 1550711 |
| 1000mm | 1750711 |

- Cabinets receive one shelf.

SUSPENDED CABINETS

24" HIGH X 22" DEEP

Note: Add option code 15 to order a finished back on these units.

Drawer Units



up to 24" wide



30" and wider

| Width | Item Number |
|--------|-------------|
| 15" | 1950055 |
| 18" | 1150055 |
| 24" | 1250055 |
| 30" | 1350055 |
| 36" | 1450055 |
| 42" | 1850055 |
| 48" | 1550055 |
| 513mm | 1650055 |
| 1000mm | 1750055 |



up to 24" wide



30" and wider

| Width | Item Number |
|--------|-------------|
| 15" | 1950066 |
| 18" | 1150066 |
| 24" | 1250066 |
| 30" | 1350066 |
| 36" | 1450066 |
| 42" | 1850066 |
| 48" | 1550066 |
| 513mm | 1650066 |
| 1000mm | 1750066 |



up to 24" wide



30" and wider

| Width | Item Number |
|--------|-------------|
| 15" | 1950044 |
| 18" | 1150044 |
| 24" | 1250044 |
| 30" | 1350044 |
| 36" | 1450044 |
| 42" | 1850044 |
| 48" | 1550044 |
| 513mm | 1650044 |
| 1000mm | 1750044 |



| Width | Item Number |
|--------|-------------|
| 30" | 1350097 |
| 36" | 1450097 |
| 42" | 1850097 |
| 48" | 1550097 |
| 1000mm | 1750097 |



| Width | Item Number |
|--------|-------------|
| 30" | 1350098 |
| 36" | 1450098 |
| 42" | 1850098 |
| 48" | 1550098 |
| 1000mm | 1750098 |

File Drawer Units



up to 24" wide



30" and wider

| Width | Item Number |
|--------|-------------|
| 15" | 1950122 |
| 18" | 1150122 |
| 24" | 1250122 |
| 30" | 1350122 |
| 36" | 1450122 |
| 42" | 1850122 |
| 48" | 1550122 |
| 513mm | 1650122 |
| 1000mm | 1750122 |

SUSPENDED CABINETS

24" HIGH X 22" DEEP

Note: Add option code 15 to order a finished back on these units.

File Drawer Units



up to 24" wide



30" and wider



up to 24" wide



30" and wider

| Width | Item Number |
|--------|-------------|
| 15" | 1950177 |
| 18" | 1150177 |
| 24" | 1250177 |
| 30" | 1350177 |
| 36" | 1450177 |
| 42" | 1850177 |
| 48" | 1550177 |
| 513mm | 1650177 |
| 1000mm | 1750177 |

| Width | Item Number |
|--------|-------------|
| 15" | 1950188 |
| 18" | 1150188 |
| 24" | 1250188 |
| 30" | 1350188 |
| 36" | 1450188 |
| 42" | 1850188 |
| 48" | 1550188 |
| 513mm | 1650188 |
| 1000mm | 1750188 |

Sink Units



up to 24" wide



30" and wider

| Width | Right Hinged | Left Hinged | # of Doors |
|--------|--------------|-------------|------------|
| 15" | 1953011 | 1953211 | 1 |
| 18" | 1153011 | 1153211 | 1 |
| 24" | 1253011 | 1253211 | 1 |
| 30" | 1353011 | - | 2 |
| 36" | 1453011 | - | 2 |
| 42" | 1853011 | - | 2 |
| 48" | 1553011 | - | 2 |
| 513mm | 1653011 | 1653211 | 1 |
| 1000mm | 1753011 | - | 2 |

- Sink units are constructed with satin coated (galvanized) bottom, powder coated to match cabinet.
- Add option code 90 to order Sink Hanger Supports.

Acid Storage Units



up to 24" wide



30" and wider

| Width | Right Hinged | Left Hinged | # of Doors |
|--------|--------------|-------------|------------|
| 15" | 1951011 | 1951211 | 1 |
| 18" | 1151011 | 1151211 | 1 |
| 24" | 1251011 | 1251211 | 1 |
| 30" | 1351011 | - | 2 |
| 36" | 1451011 | - | 2 |
| 42" | 1851011 | - | 2 |
| 48" | 1551011 | - | 2 |
| 513mm | 1651011 | 1651211 | 1 |
| 1000mm | 1751011 | - | 2 |

- Cabinet receives a molded liner and one chemically resistant shelf.
- Add option code VK to order a Corrugated Polyolefin Vent Kit for these units.
- Note: Acid Cabinets must be vented. Mott recommends venting acid cabinets with a Polyolefin Vent Kit (PVSA for FRP lined cabinets).

SUSPENDED CABINETS

24" HIGH X 22" DEEP

Note: Add option code 15 to order a finished back on these units.

Solvent Storage Units



up to 24" wide



30" and wider

| Width | Right Hinged | Left Hinged | # of Doors |
|--------|--------------|-------------|------------|
| 15" | 1952211 | 1952311 | 1 |
| 18" | 1152211 | 1152311 | 1 |
| 24" | 1252211 | 1252311 | 1 |
| 30" | 1352211 | - | 2 |
| 36" | 1452211 | - | 2 |
| 42" | 1852211 | - | 2 |
| 48" | 1552211 | - | 2 |
| 513mm | 1652211 | 1652311 | 1 |
| 1000mm | 1752211 | - | 2 |

- Solvent units are not insulated.
- Add option code 83 for Self Closing/Latching doors.
- Add option code "FL" for Self Closing/Latching doors with a fusible link.
- Solvent Units are designed to meet OSHA and NFPA 30 standards.
- See page E17 for Solvent cabinet details.

SUSPENDED CABINETS

18-3/4" HIGH X 22" DEEP

Open Units



| Width | Item Number |
|--------|-------------|
| 15" | 1960000 |
| 18" | 1160000 |
| 24" | 1260000 |
| 30" | 1360000 |
| 36" | 1460000 |
| 42" | 1860000 |
| 48" | 1560000 |
| 513mm | 1660000 |
| 1000mm | 1760000 |

Note: Add option code 15 to order a finished back on these units.

Full Door Unit



up to 24" wide



30" and wider

| Width | Right Hinged | Left Hinged | # of Doors |
|--------|--------------|-------------|------------|
| 15" | 1960011 | 1960211 | 1 |
| 18" | 1160011 | 1160211 | 1 |
| 24" | 1260011 | 1260211 | 1 |
| 30" | 1360011 | - | 2 |
| 36" | 1460011 | - | 2 |
| 42" | 1860011 | - | 2 |
| 48" | 1560011 | - | 2 |
| 513mm | 1660011 | 1660211 | 1 |
| 1000mm | 1760011 | - | 2 |

Door/Drawer Units



up to 24" wide



30" and wider

| Width | Right Hinged | Left Hinged | # of Doors |
|--------|--------------|-------------|------------|
| 15" | 1960022 | 1960222 | 1 |
| 18" | 1160022 | 1160222 | 1 |
| 24" | 1260022 | 1260222 | 1 |
| 30" | 1360022 | - | 2 |
| 36" | 1460022 | - | 2 |
| 42" | 1860022 | - | 2 |
| 48" | 1560022 | - | 2 |
| 513mm | 1660022 | 1660222 | 1 |
| 1000mm | 1760022 | - | 2 |



| Width | Item Number |
|--------|-------------|
| 30" | 1360041 |
| 36" | 1460041 |
| 42" | 1860041 |
| 48" | 1560041 |
| 1000mm | 1760041 |

- Right hand Door/Drawer Unit shown. Left hand reversed.

SUSPENDED CABINETS

18-3/4" HIGH X 22" DEEP

Note: Add option code 15 to order a finished back on these units.

Drawer Units



up to 24" wide



30" and wider

| Width | Item Number |
|--------|-------------|
| 15" | 1960044 |
| 18" | 1160044 |
| 24" | 1260044 |
| 30" | 1360044 |
| 36" | 1460044 |
| 42" | 1860044 |
| 48" | 1560044 |
| 513mm | 1660044 |
| 1000mm | 1760044 |

File Drawer Units



up to 24" wide



30" and wider

| Width | Item Number |
|--------|-------------|
| 15" | 1960177 |
| 18" | 1160177 |
| 24" | 1260177 |
| 30" | 1360177 |
| 36" | 1460177 |
| 42" | 1860177 |
| 48" | 1560177 |
| 513mm | 1660177 |
| 1000mm | 1760177 |

Sink Units



up to 24" wide



30" and wider

| Width | Right Hinged | Left Hinged | # of Doors |
|--------|--------------|-------------|------------|
| 15" | 1963011 | 1963211 | 1 |
| 18" | 1163011 | 1163211 | 1 |
| 24" | 1263011 | 1263211 | 1 |
| 30" | 1363011 | - | 2 |
| 36" | 1463011 | - | 2 |
| 42" | 1863011 | - | 2 |
| 48" | 1563011 | - | 2 |
| 513mm | 1663011 | - | 2 |
| 1000mm | 1763011 | - | 2 |

SUSPENDED COMPONENTS

Pencil Drawers and Pull Out Writing Tablets

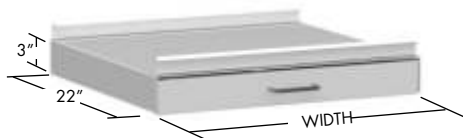

| Width | Pencil Drawer | Pull Out Writing Tablet |
|-------|---------------|-------------------------|
| 15" | PEN0015 | PUL0015 |
| 18" | PEN0018 | PUL0018 |
| 20" | PEN0020 | PUL0020 |
| 24" | PEN0024 | PUL0024 |
| 30" | PEN0030 | PUL0030 |

- Pencil Drawers and Pull Out Writing Tablets suspends from tables with hanging rails. Both supplied with full extension runners.
- When ordering a table with aprons, add option code HU to suspend Pencil Drawer.

Hanging CPU Holder

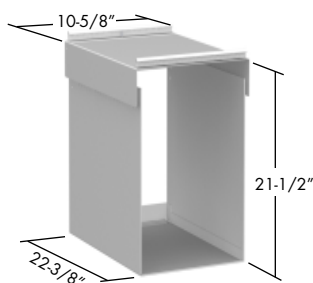

| Item Number |
|-------------|
|-------------|

CPU1010

- Suspends from tables with hanging rails and is supplied with full extension runners to slide out CPU unit.
- Inside clear dimension of CPU holder is 9-3/16".
- Hanging CPU Holder does not fit on a 22" deep table.
- When ordering a table with aprons, add option code HU to suspend CPU holder.

SUSPENDED CABINET OPTIONS

| Option Code | Description |
|-------------|--|
| 00 | Modified door/drawer configuration |
| 01 | Full extension drawer runners |
| 02 | Label holders on all doors/drawers |
| 03 | Numeric or alpha identification disks on all doors/drawers (customer details required) |
| 04 | Standard louver configuration on doors (6 louvers at 3" wide x 5-1/2" long) |
| 05 | Non-standard louver configuration on doors (customer drawing required) |
| 07 | Cut-outs for electrical and/or plumbing services (customer drawing required) |
| 08 | Security proof panel |
| 09 | Stainless steel waste flap |
| 10 | One fixed drawer divider per drawer (centered in drawer) |
| 11 | Multiple drawer dividers per drawer (customer drawing required) |
| 12 | Pull out writing board - all cold rolled steel* |
| 13 | Pull out writing board - high pressure laminate writing surface* |
| 15 | Finished back on cabinet |
| 16 | Ship handles not installed |
| 18 | Horizontally mounted handles |
| 26 | 200 lbs full extension drawer runners |
| 40 | One extra cabinet shelf |
| 41 | Two extra cabinet shelves |
| 42 | One interior cabinet shelf on full extension runners (replaces fixed shelf) |
| 43 | Two interior cabinet shelves on full extension runners (replaces fixed shelf) |
| 44 | Three interior cabinet shelves on full extension runners (replaces fixed shelf) |
| 48 | Keyboard tray (replace drawer) |
| 50 | 304 stainless steel drawer bodies in powder coated cold rolled steel cabinet |
| 51 | Entire 304 stainless steel component |
| 52 | Entire 316 stainless steel component |
| 53 | Sigma Barrier™ galvanized steel coating |
| 54 | 304 stainless steel drawer bodies in Sigma Barrier™ galvanized steel cabinet |
| 56 | Other customer specified material |
| 82 | FRP liner for acid cabinets |
| 83 | Self closing and latching doors for solvent cabinet |
| 90 | Sink supports - for under counter mounted sinks |
| BL | "Base" label (use this option code to replace standard label on acid cabinets) |
| CL | Corrosive label |
| DC2 | Magnetic Door Catch |
| F1 | Welded finished top |
| F2 | Finished top and back |
| FCW | Front corners welded |
| FL | Fusible link with self closer for insulated solvent unit** |
| LA | Bilingual label (French/English) |
| LF | Longitudinal file |
| OL | Overlay design |
| PP | Pre-plumbed (option code not to be used for fume hoods)(customer details required) |
| PW | Pre-wired (option code not to be used for fume hoods) (customer details required) |
| PDC | Positive door catch |
| PFE | Pull out writing board on full extension runners* |
| RB | Removable back on drawer cabinet |
| SK | Skid item |
| SP | Silk screen printing (to replace standard labels on acid and/or flammable cabinets) |
| VK | Corrugated polyolefin vent kit for acid cabinets |
| VS | Vent holes on side of cabinet |
| T1 | Replace one shelf with one pull out tray on full extension runners with 2" high lip |
| T2 | Replace two shelves with two pull out trays on full extension runners with 2" high lip |
| T3 | Replace three shelves with three pull out trays on full extension runners with 2" high lip |
| WF | Wood fronts - see specifications |
| WO | Wood fronts provided and installed by others |

Notes: *30" wide cabinets and larger receive two pull out writing boards, one pull out board is provided on full width drawer cabinets.

Note: **Designed for use on solvent cabinets with self-closing and latching doors (option code 83). A fusible link holds doors open during use and melts at 165° F to automatically close doors in the event of a fire.

MISCELLANEOUS ITEMS

Front Filler Scribes



| Width | Standing Ht. | | Sitting Ht. | | ADA Ht. | | 84" High | |
|-------|--------------|-----------|-------------|-----------|------------|-----------|------------|-----------|
| | Right Hand | Left Hand | Right Hand | Left Hand | Right Hand | Left Hand | Right Hand | Left Hand |
| 1" | FFR1001 | FFL1001 | FFR2001 | FFL2001 | FFR8001 | FFL8001 | FFR3001 | FFL3001 |
| 2" | FFR1002 | FFL1002 | FFR2002 | FFL2002 | FFR8002 | FFL8002 | FFR3002 | FFL3002 |
| 4" | FFR1004 | FFL1004 | FFR2004 | FFL2004 | FFR8004 | FFL8004 | FFR3004 | FFL3004 |
| 6" | FFR1006 | FFL1006 | FFR2006 | FFL2006 | FFR8006 | FFL8006 | FFR3006 | FFL3006 |
| 8" | FFR1008 | FFL1008 | FFR2008 | FFL2008 | FFR8008 | FFL8008 | FFR3008 | FFL3008 |
| 10" | FFR1010 | FFL1010 | FFR2010 | FFL2010 | FFR8010 | FFL8010 | FFR3010 | FFL3010 |
| 12" | FFR1012 | FFL1012 | FFR2012 | FFL2012 | FFR8012 | FFL8012 | FFR3012 | FFL3012 |

- The Front Filler Scribe is used to close a space between a base cabinet and a wall.
- A double angle is provided to enclose the raw edge of the panel.
- Filler panels can be ordered in 1" increments, up to 24" wide. Change the last two digits to the dimension required.
- Right hand shown.
- Use option code "OL" when ordering Architectural Overlay design.

Front Filler Panels



| Width | Standing Ht. | Sitting Ht. | ADA Ht. | 84" High |
|-------|--------------|-------------|---------|----------|
| 1" | FFC1001 | FFC2001 | FFC8001 | FFC3001 |
| 2" | FFC1002 | FFC2002 | FFC8002 | FFC3002 |
| 4" | FFC1004 | FFC2004 | FFC8004 | FFC3004 |
| 6" | FFC1006 | FFC2006 | FFC8006 | FFC3006 |
| 8" | FFC1008 | FFC2008 | FFC8008 | FFC3008 |
| 10" | FFC1010 | FFC2010 | FFC8010 | FFC3010 |
| 12" | FFC1012 | FFC2012 | FFC8012 | FFC3012 |
| 24" | FFC1024 | FFC2024 | FFC8024 | FFC3024 |

- The Front Filler Panel is used to close a space between two base cabinets.
- Filler panels can be ordered in 1" increments, up to 24" wide. Change the last two digits to the dimension required.
- Use option code "OL" when ordering Architectural Overlay design.

Corner Filler Panels



| Width & Depth | Standing Ht. | Sitting Ht. | ADA Ht. |
|---------------|--------------|-------------|---------|
| 1" x 1" | CFC1001 | CFC2001 | CFC8001 |
| 2" x 2" | CFC1002 | CFC2002 | CFC8002 |
| 4" x 4" | CFC1004 | CFC2004 | CFC8004 |
| 6" x 6" | CFC1006 | CFC2006 | CFC8006 |

- The Corner Filler Panel is used to close a corner space between two base cabinets.
- Filler panels can be ordered in 1" increments, up to 24" wide. Change the last two digits to the dimension required.
- Use option code "OL" when ordering Architectural Overlay design.

Corner Filler Panel Scribes



| Width & Depth | Standing Ht. | Sitting Ht. | ADA Ht. | 84" High |
|---------------|--------------|-------------|---------|----------|
| 1" x 1" | CFS1001 | CFS2001 | CFS8001 | CFS3001 |
| 2" x 2" | CFS1002 | CFS2002 | CFS8002 | CFS3002 |
| 4" x 4" | CFS1004 | CFS2004 | CFS8004 | CFS3004 |
| 6" x 6" | CFS1006 | CFS2006 | CFS8006 | CFS3006 |

- The Corner Filler Panel Scribes are used to close a corner space between two base cabinets.
- Filler Panel Scribes can be ordered in 1" increments, up to 24" wide. Change the last two digits to the dimension required.
- Two double angles are provided to enclose the raw edges of the panel.
- Use option code "OL" when ordering Architectural Overlay design.

MISCELLANEOUS ITEMS

Adjustable Corner Fillers

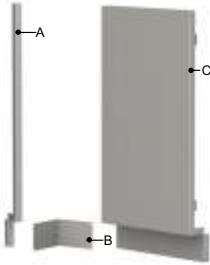

| Item | Standing Ht. | Sitting Ht. | ADA Ht. |
|------|--------------|-------------|---------|
| A | FFC1001 | FFC2001 | FFC8001 |
| B | 9900001 | 9900001 | 9900001 |
| C | FFC1018 | FFC2018 | FFC8018 |

- The items A, B, & C combine to make the Adjustable Corner Filler Panel.
- This panel is used to close a corner space between two base cabinets. It offers the added advantage of being adjustable to enclose spaces up to 14" wide.
- Use option code "OL" when ordering Architectural Overlay design.

End Cover Panel Scribes

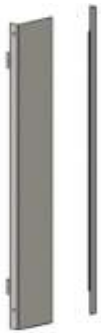

| Width | Standing Ht. | Sitting Ht. | ADA Ht. | 84"High |
|-------|--------------|-------------|---------|---------|
| 1" | ECS1001 | ECS2001 | ECS5001 | ECS3001 |
| 4" | ECS1004 | ECS2004 | ECS5004 | ECS3004 |
| 7" | ECS1007 | ECS2007 | ECS5007 | ECS3007 |
| 8" | ECS1008 | ECS2008 | ECS5008 | ECS3008 |
| 10" | ECS1010 | ECS2010 | ECS5010 | ECS3010 |
| 11" | ECS1011 | ECS2011 | ECS5011 | ECS3011 |
| 120mm | ECS100A | ECS200A | ECS500A | ECS300A |
| 266mm | ECS100B | ECS200B | ECS500B | ECS300B |

- The End Cover Panel Scribes are used to close spaces between the back of a base cabinet and a wall. The Scribe feature allows for easy width adjustment in the field.
- Filler panels can be ordered in 1" increments, up to 24" wide. Change the last two digits to the dimension required.

End Cover Channels



| Width | Standing Ht. | Sitting Ht. | ADA Ht. | 84"High |
|-------|--------------|-------------|---------|---------|
| 1" | ECC1001 | ECC2001 | ECC5001 | ECC3001 |
| 2" | ECC1002 | ECC2002 | ECC5004 | ECC3004 |
| 4" | ECC1004 | ECC2004 | ECC5007 | ECC3007 |
| 7" | ECC1007 | ECC2007 | ECC5008 | ECC3008 |
| 10" | ECC1010 | ECC2010 | ECC5010 | ECC3010 |
| 13" | ECC1013 | ECC2013 | ECC5013 | ECC3013 |
| 14" | ECC1014 | ECC2014 | ECC5011 | ECC3011 |
| 120mm | ECC100A | ECC200A | ECC500A | ECC300A |

- The End Cover Channel performs the same task as the End Cover Panel Scribe but is of a fixed width.
- Filler panels can be ordered in 1" increments, up to 24" wide. Change the last two digits to the dimension required.

MISCELLANEOUS ITEMS

Finished Back Panels



| Width | Standing Ht. | Sitting Ht. | ADA Ht. |
|-------|--------------|-------------|---------|
| 15" | FBP1015 | FBP2015 | FBP6015 |
| 18" | FBP1018 | FBP2018 | FBP6018 |
| 24" | FBP1024 | FBP2024 | FBP6024 |
| 30" | FBP1030 | FBP2030 | FBP6030 |
| 36" | FBP1036 | FBP2036 | FBP6036 |
| 42" | FBP1042 | FBP2042 | FBP6042 |
| 48" | FBP1048 | FBP2048 | FBP6048 |

- Finished Back Panels are used to close off the back of a base cabinet when the back is in plain view.
- Add option code 15 for a welded back on a cabinet.

Extended Finished Back Panels



| Width | Standing Ht. | | Sitting Ht. | | ADA Ht. | |
|-------|--------------|----------|-------------|----------|---------|----------|
| | 4"Depth | 18"Depth | 4"Depth | 18"Depth | 4"Depth | 18"Depth |
| 15" | FEA1504 | FEA1518 | FEC1504 | FEC1518 | FED1504 | FED1518 |
| 18" | FEA1804 | FEA1818 | FEC1804 | FEC1818 | FED1804 | FED1818 |
| 24" | FEA2404 | FEA2418 | FEC2404 | FEC2418 | FED2404 | FED2418 |
| 30" | FEA3004 | FEA3018 | FEC3004 | FEC3018 | FED3004 | FED3018 |
| 36" | FEA3604 | FEA3618 | FEC3604 | FEC3618 | FED3604 | FED3618 |
| 42" | FEA4204 | FEA4218 | FEC4204 | FEC4218 | FED4204 | FED4218 |
| 48" | FEA4804 | FEA4818 | FEC4804 | FEC4818 | FED4804 | FED4818 |
| 60" | FEA6004 | FEA6018 | FEC6004 | FEC6018 | FED6004 | FED6018 |
| 72" | FEA7204 | FEA7218 | FEC7204 | FEC7218 | FED7204 | FED7218 |

- Extended Finished Back Panels are used to close off the back of a base cabinet when the back is in plain view.
- Panels are available in 1" increments from 4" - 18"Deep. Change the last two digits to the dimension required.
- Corner gussets are welded into top and bottom corners.

Single Angles



| Length | 1" x 1" | 2" x 2" |
|---------|---------|---------|
| 28-1/2" | SAG110C | SAG220C |
| 31-1/2" | SAG110B | SAG220B |
| 34-1/2" | SAG110A | SAG220A |
| 18" | SAG1118 | SAG2218 |
| 24" | SAG1124 | SAG2224 |
| 36" | SAG1136 | SAG2236 |
| 48" | SAG1148 | SAG2248 |
| 60" | SAG1160 | SAG2260 |
| 72" | SAG1172 | SAG2272 |
| 84" | SAG1184 | SAG2284 |

Double Angles



| Length | 1" x 1" |
|---------|---------|
| 28-1/2" | DAG110C |
| 31-1/2" | DAG110B |
| 34-1/2" | DAG110A |
| 18" | DAG1118 |
| 24" | DAG1124 |
| 36" | DAG1136 |
| 48" | DAG1148 |
| 60" | DAG1160 |
| 72" | DAG1172 |
| 84" | DAG1184 |

MISCELLANEOUS ITEMS

Front Wall Filler Scribes - 14" Deep



- The Wall Filler Scribe is used to close a space between a wall cabinet and a wall. It can be cut to fit gaps of various sizes.
- A double angle is provided to enclose the raw edge of the panel.
- Filler panels can be ordered in 1" increments, up to 24" wide. Change the last two digits to the dimension required.
- Use option code "OL" when ordering Architectural Overlay design.

| Width | 24" High | 30" High | 36" High | 48" High |
|-------|----------|----------|----------|----------|
| 1" | WFS5301 | WFS6301 | WFS7301 | WFS8301 |
| 2" | WFS5302 | WFS6302 | WFS7302 | WFS8302 |
| 3" | WFS5303 | WFS6303 | WFS7303 | WFS8303 |
| 4" | WFS5304 | WFS6304 | WFS7304 | WFS8304 |
| 6" | WFS5306 | WFS6306 | WFS7306 | WFS8306 |
| 8" | WFS5308 | WFS6308 | WFS7308 | WFS8308 |
| 10" | WFS5310 | WFS6310 | WFS7310 | WFS8310 |
| 12" | WFS5312 | WFS6312 | WFS7312 | WFS8312 |
| 15" | WFS5315 | WFS6315 | WFS7315 | WFS8315 |
| 18" | WFS5318 | WFS6318 | WFS7318 | WFS8318 |
| 24" | WFS5324 | WFS6324 | WFS7324 | WFS8324 |

Front Wall Fillers - 14" Deep



- The Wall Filler Scribe is used to close a space between two wall cabinets.
- Filler panels can be ordered in 1" increments, up to 24" wide. Change the last two digits to the dimension required.
- Use option code "OL" when ordering Architectural Overlay design.

| Width | 24" High | 30" High | 36" High | 48" High |
|-------|----------|----------|----------|----------|
| 1" | WFP5301 | WFP6301 | WFP7301 | WFP8301 |
| 2" | WFP5302 | WFP6302 | WFP7302 | WFP8302 |
| 3" | WFP5303 | WFP6303 | WFP7303 | WFP8303 |
| 4" | WFP5304 | WFP6304 | WFP7304 | WFP8304 |
| 6" | WFP5306 | WFP6306 | WFP7306 | WFP8306 |
| 8" | WFP5308 | WFP6308 | WFP7308 | WFP8308 |
| 10" | WFP5310 | WFP6310 | WFP7310 | WFP8310 |
| 12" | WFP5312 | WFP6312 | WFP7312 | WFP8312 |
| 15" | WFP5315 | WFP6315 | WFP7315 | WFP8315 |
| 18" | WFP5318 | WFP6318 | WFP7318 | WFP8318 |
| 24" | WFP5324 | WFP6324 | WFP7324 | WFP8324 |

Front Wall Filler Scribes - 18" Deep



- The Wall Filler Scribe is used to close a space between a wall cabinet and a wall. It can be cut to fit gaps of various sizes.
- A double angle is provided to enclose the raw edge of the panel.
- Filler panels can be ordered in 1" increments, up to 24" wide. Change the last two digits to the dimension required.
- Use option code "OL" when ordering Architectural Overlay design.

| Width | 24" High | 30" High | 36" High | 48" High |
|-------|----------|----------|----------|----------|
| 1" | WFS5201 | WFS6201 | WFS7201 | WFS8201 |
| 2" | WFS5202 | WFS6202 | WFS7202 | WFS8202 |
| 3" | WFS5203 | WFS6203 | WFS7203 | WFS8203 |
| 4" | WFS5204 | WFS6204 | WFS7204 | WFS8204 |
| 6" | WFS5206 | WFS6206 | WFS7206 | WFS8206 |
| 8" | WFS5208 | WFS6208 | WFS7208 | WFS8208 |
| 10" | WFS5210 | WFS6210 | WFS7210 | WFS8210 |
| 12" | WFS5212 | WFS6212 | WFS7212 | WFS8212 |
| 15" | WFS5215 | WFS6215 | WFS7215 | WFS8215 |
| 18" | WFS5218 | WFS6218 | WFS7218 | WFS8218 |
| 24" | WFS5224 | WFS6224 | WFS7224 | WFS8224 |

Front Wall Fillers - 18" Deep

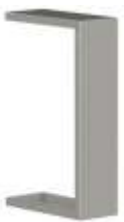

- The Wall Filler Scribe is used to close a space between two wall cabinets.
- Filler panels can be ordered in 1" increments, up to 24" wide. Change the last two digits to the dimension required.
- Use option code "OL" when ordering Architectural Overlay design.

| Width | 24" High | 30" High | 36" High | 48" High |
|-------|----------|----------|----------|----------|
| 1" | WFP5201 | WFP6201 | WFP7201 | WFP8201 |
| 2" | WFP5202 | WFP6202 | WFP7202 | WFP8202 |
| 3" | WFP5203 | WFP6203 | WFP7203 | WFP8203 |
| 4" | WFP5204 | WFP6204 | WFP7204 | WFP8204 |
| 6" | WFP5206 | WFP6206 | WFP7206 | WFP8206 |
| 8" | WFP5208 | WFP6208 | WFP7208 | WFP8208 |
| 10" | WFP5210 | WFP6210 | WFP7210 | WFP8210 |
| 12" | WFP5212 | WFP6212 | WFP7212 | WFP8212 |
| 15" | WFP5215 | WFP6215 | WFP7215 | WFP8215 |
| 18" | WFP5218 | WFP6218 | WFP7218 | WFP8218 |
| 24" | WFP5224 | WFP6224 | WFP7224 | WFP8224 |

MISCELLANEOUS ITEMS

Sloping Dust Caps

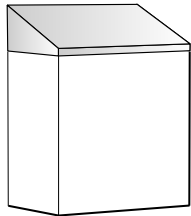

- The Sloping Dust Caps are used as a housekeeping aid on top of wall and floor cabinets.
- 8-3/8" high.

| Width | 14" Deep | 18" Deep | 22" Deep |
|--------|----------|----------|----------|
| 15" | SDC0315 | SDC0215 | SDC0115 |
| 18" | SDC0318 | SDC0218 | SDC0118 |
| 24" | SDC0324 | SDC0224 | SDC0124 |
| 30" | SDC0330 | SDC0230 | SDC0130 |
| 36" | SDC0336 | SDC0236 | SDC0136 |
| 42" | SDC0342 | SDC0242 | SDC0142 |
| 48" | SDC0348 | SDC0248 | SDC0148 |
| 60" | SDC0360 | SDC0260 | SDC0160 |
| 72" | SDC0372 | SDC0272 | SDC0172 |
| 513mm | SDC030A | SDC020A | SDC010A |
| 1000mm | SDC030B | SDC020B | SDC010B |

Overlay Corner Dust Caps

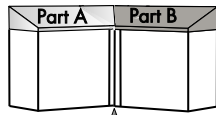

Front Wall Fillers

- The Overlay Corner Dust Caps are designed to close the corner space left by two wall cabinets. They are used in conjunction with a Sloping Dust Cap.
- 8-3/8" high.

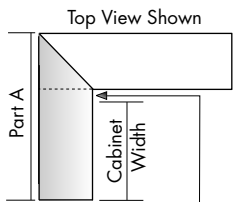

Top View Shown

- Order Overlay Corner Dust Cap based on cabinet width. Extra long sloping dust cap required see below to order.
- Cabinets must be equal depth.
- Order Front Wall Filler (WFP or WFS) in conjunction with an Overlay Corner Dust Cap.

1" Front Wall Filler (WFS or WFP)*

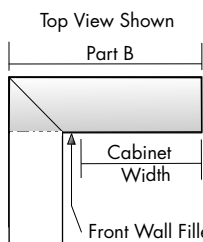

Top View Shown

- When ordering Overlay Corner Dust Caps, always use left hand (Part A) side to be the corner overlaying dust cap.

- Order Overlay Corner Dust Cap based on cabinet width. Extra long Sloping Dust Cap required.

| Part A Cabinet Width | 14" Deep | 18" Deep | 22" Deep |
|-------------------------|----------|----------|----------|
| 15" | CDL0315 | CDL0215 | CDL0115 |
| 18" | CDL0318 | CDL0218 | CDL0118 |
| 24" | CDL0324 | CDL0224 | CDL0124 |
| 30" | CDL0330 | CDL0230 | CDL0130 |
| 36" | CDL0336 | CDL0236 | CDL0136 |
| 42" | CDL0342 | CDL0242 | CDL0142 |
| 48" | CDL0348 | CDL0248 | CDL0148 |
| 60" | CDL0360 | CDL0260 | CDL0160 |
| 72" | CDL0372 | CDL0272 | CDL0172 |
| 513mm | CDL030A | CDL020A | CDL010A |
| 1000mm | CDL030B | CDL020B | CDL010B |

| Part B Cabinet Width | 14" Deep | 18" Deep | 22" Deep |
|-------------------------|----------|----------|----------|
| 15" | CDR0315 | CDR0215 | CDR0115 |
| 18" | CDR0318 | CDR0218 | CDR0118 |
| 24" | CDR0324 | CDR0224 | CDR0124 |
| 30" | CDR0330 | CDR0230 | CDR0130 |
| 36" | CDR0336 | CDR0236 | CDR0136 |
| 42" | CDR0342 | CDR0242 | CDR0142 |
| 48" | CDR0348 | CDR0248 | CDR0148 |
| 60" | CDR0360 | CDR0260 | CDR0160 |
| 72" | CDR0372 | CDR0272 | CDR0172 |
| 513mm | CDR030A | CDR020A | CDR010A |
| 1000mm | CDR030B | CDR020B | CDR010B |

Corner Wall Cabinet Dust Caps

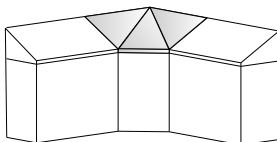

| Depth | Item Number |
|-------|-------------|
| 14" | CDC0300 |
| 18" | CDC0200 |

- The Corner Wall Cabinet Dust Caps are used as a housekeeping aid on top of Corner Wall Cabinets.
- 8-3/8" high.

Sloping Dust Cap Scribes



- The scribe feature allows for easy width adjustment in the field.
- 8-3/8" high.
- Sloping Dust Caps comes with two ECS clips.
- Right hand shown.

| Width | Right Hand | | | Left Hand | | |
|-------|------------|----------|----------|-----------|----------|----------|
| | 14"Depth | 18"Depth | 22"Depth | 14"Depth | 18"Depth | 22"Depth |
| 1" | SDR0301 | SDR0201 | SDR0101 | SDL0301 | SDL0201 | SDL0101 |
| 2" | SDR0302 | SDR0202 | SDR0102 | SDL0302 | SDL0202 | SDL0102 |
| 3" | SDR0303 | SDR0203 | SDR0103 | SDL0303 | SDL0203 | SDL0103 |
| 4" | SDR0304 | SDR0204 | SDR0104 | SDL0304 | SDL0204 | SDL0104 |
| 5" | SDR0305 | SDR0205 | SDR0105 | SDL0305 | SDL0205 | SDL0105 |

MISCELLANEOUS ITEMS

Light Valances



- Left side return light valance shown. Right side return light valance is opposite of what is shown.
- 3" high.

| Width | Right Side Return | | Left Hand Return | |
|-------|-------------------|----------|------------------|----------|
| | 12"Depth | 16"Depth | 12"Depth | 16"Depth |
| 18" | VPR3018 | VPR4018 | VPL3018 | VPL4018 |
| 24" | VPR3024 | VPR4024 | VPL3024 | VPL4024 |
| 30" | VPR3030 | VPR4030 | VPL3030 | VPL4030 |
| 36" | VPR3036 | VPR4036 | VPL3036 | VPL4036 |
| 42" | VPR3042 | VPR4042 | VPL3042 | VPL4042 |
| 48" | VPR3048 | VPR4048 | VPL3048 | VPL4048 |
| 60" | VPR3060 | VPR4060 | VPL3060 | VPL4060 |
| 72" | VPR3072 | VPR4072 | VPL3072 | VPL4072 |
| 96" | VPR3096 | VPR4096 | VPL3096 | VPL4096 |



- Light valance to be fastened to the bottom of a wall cabinet. Available with left side, right side, or both returns.
- Use 12" deep light valance for 14" deep cabinets.
- Use 16" deep light valance for 18" deep cabinets.
- Light valance returns are 2" shorter in depth than the standard depth of the cabinet, to allow for clearance of opening and closing the doors above.
- 3" high.

| Width | With Side Returns | |
|-------|-------------------|----------|
| | 12"Depth | 16"Depth |
| 18" | VPS3018 | VPS4018 |
| 24" | VPS3024 | VPS4024 |
| 30" | VPS3030 | VPS4030 |
| 36" | VPS3036 | VPS4036 |
| 42" | VPS3042 | VPS4042 |
| 48" | VPS3048 | VPS4048 |
| 60" | VPS3060 | VPS4060 |
| 72" | VPS3072 | VPS4072 |
| 96" | VPS3096 | VPS4096 |



- Front only light valance to be fastened to the bottom of a wall cabinet.
- 3" high.

| Width | Front Only |
|-------|------------|
| 18" | VPF1018 |
| 24" | VPF1024 |
| 30" | VPF1030 |
| 36" | VPF1036 |
| 42" | VPF1042 |
| 48" | VPF1048 |
| 60" | VPF1060 |
| 72" | VPF1072 |
| 96" | VPF1096 |

Wall Cabinet Furring Panels



- Wall Cabinet Furring panels are used to close off the area between the top of a wall cabinet and the ceiling.
- Furring panels have a double scribe angle at top and a 2" wide flange at bottom.
- 24" high.

| Width | 14" Deep | 18" Deep | 22" Deep |
|--------|----------|----------|----------|
| 18" | FPS1018 | FPS2018 | FPS3018 |
| 24" | FPS1024 | FPS2024 | FPS3024 |
| 30" | FPS1030 | FPS2030 | FPS3030 |
| 36" | FPS1036 | FPS2036 | FPS3036 |
| 42" | FPS1042 | FPS2042 | FPS3042 |
| 48" | FPS1048 | FPS2048 | FPS3048 |
| 60" | FPS1060 | FPS2060 | FPS3060 |
| 72" | FPS1072 | FPS2072 | FPS3072 |
| 96" | FPS1096 | FPS2096 | FPS3096 |
| 1000mm | FPS100B | FPS200B | FPS300B |

MISCELLANEOUS ITEMS

Apron Units - 22" Deep



- Aprons provide a work area from a seated position.
- Aprons are available with or without drawers.
- 15" wide drawer.
- 3-3/4" high, three piece adjustable construction.
- Use option code "OL" when ordering Architectural Overlay design.

| Width | Plain Front | With Drawers | # of Drawers |
|--------|-------------|--------------|--------------|
| 24" | AUC0124 | AUA0124 | 1 |
| 30" | AUC0130 | AUA0130 | 1 |
| 36" | AUC0136 | AUA0136 | 1 |
| 42" | AUC0142 | AUA0142 | 1 |
| 48" | AUC0148 | AUA0148 | 2 |
| 54" | AUC0154 | AUA0154 | 2 |
| 60" | AUC0160 | AUA0160 | 2 |
| 66" | AUC0166 | AUA0166 | 2 |
| 72" | AUC0172 | AUA0172 | 2 |
| 513mm | AUC010A | AUA010A | 1 |
| 1000mm | AUC010B | AUA010B | 1 |

Apron Units 28" Deep



- Aprons provide a work area from a seated position.
- Aprons are available with or without drawers.
- 15" wide drawer.
- 3-3/4" high, three piece adjustable construction.
- Use option code "OL" when ordering Architectural Overlay design.

| Width | Plain Front | With Drawers | # of Drawers |
|--------|-------------|--------------|--------------|
| 24" | AUC0424 | AUA0424 | 1 |
| 30" | AUC0430 | AUA0430 | 1 |
| 36" | AUC0436 | AUA0436 | 1 |
| 42" | AUC0442 | AUA0442 | 1 |
| 48" | AUC0448 | AUA0448 | 2 |
| 54" | AUC0454 | AUA0454 | 2 |
| 60" | AUC0460 | AUA0460 | 2 |
| 66" | AUC0466 | AUA0466 | 2 |
| 72" | AUC0472 | AUA0472 | 2 |
| 513mm | AUC040A | AUA040A | 1 |
| 1000mm | AUC040B | AUA040B | 1 |

Welded Box Aprons - 22" Deep



- Aprons provide a work area from a seated position.
- Aprons are available with or without drawers.
- 15" wide drawer.
- 3-3/4" high, one piece welded construction.
- Use option code "OL" when ordering Architectural Overlay design.

| Width | Plain Front | With Drawers | # of Drawers |
|--------|-------------|--------------|--------------|
| 24" | BUC0124 | BUA0124 | 1 |
| 30" | BUC0130 | BUA0130 | 1 |
| 36" | BUC0136 | BUA0136 | 1 |
| 42" | BUC0142 | BUA0142 | 1 |
| 48" | BUC0148 | BUA0148 | 2 |
| 54" | BUC0154 | BUA0154 | 2 |
| 60" | BUC0160 | BUA0160 | 2 |
| 66" | BUC0166 | BUA0166 | 2 |
| 72" | BUC0172 | BUA0172 | 2 |
| 513mm | BUC010A | BUA010A | 1 |
| 1000mm | BUC010B | BUA010B | 1 |

Welded Box Aprons - 28" Deep



- Aprons provide a work area from a seated position.
- Aprons are available with or without drawers.
- 15" wide drawer.
- 3-3/4" high, one piece welded construction.
- Use option code "OL" when ordering Architectural Overlay design.

| Width | Plain Front | With Drawers | # of Drawers |
|--------|-------------|--------------|--------------|
| 24" | BUC0424 | BUA0424 | 1 |
| 30" | BUC0430 | BUA0430 | 1 |
| 36" | BUC0436 | BUA0436 | 1 |
| 42" | BUC0442 | BUA0442 | 1 |
| 48" | BUC0448 | BUA0448 | 2 |
| 54" | BUC0454 | BUA0454 | 2 |
| 60" | BUC0460 | BUA0460 | 2 |
| 66" | BUC0466 | BUA0466 | 2 |
| 72" | BUC0472 | BUA0472 | 2 |
| 513mm | BUC040A | BUA040A | 1 |
| 1000mm | BUC040B | BUA040B | 1 |

MISCELLANEOUS ITEMS

Apron Service Covers



- Apron Service Cover panels are used to conceal open spaces and services below aprons.
- Attaches to adjacent cabinets and meets the bottom of the apron.
- Assembly includes single angles for attachment to adjacent cabinets. Upper panel is removable to allow access to the services. The lower panel stays fixed in order to apply the coved base and overlapping the lower and upper panel allows to accommodate for uneven floors.

| Width | Standing Ht. | Sitting Ht. | ADA Ht. |
|--------|--------------|-------------|---------|
| 15" | SCP3015 | SCP4015 | SCP6015 |
| 18" | SCP3018 | SCP4018 | SCP6018 |
| 24" | SCP3024 | SCP4024 | SCP6024 |
| 30" | SCP3030 | SCP4030 | SCP6030 |
| 36" | SCP3036 | SCP4036 | SCP6036 |
| 42" | SCP3042 | SCP4042 | SCP6042 |
| 48" | SCP3048 | SCP4048 | SCP6048 |
| 54" | SCP3054 | SCP4054 | SCP6054 |
| 60" | SCP3060 | SCP4060 | SCP6060 |
| 66" | SCP3066 | SCP4066 | SCP6066 |
| 72" | SCP3072 | SCP4072 | SCP6072 |
| 513mm | SCP300A | SCP400A | SCP600A |
| 1000mm | SCP300B | SCP400B | SCP600B |

Front Rails



• 3-3/4" high



• 2" high

- Front Rails are commonly used to finish a space at a sitting area. They are used when a full frame apron is not required.
- In a "cut to fit" condition, use part number DAG000F for slip filler.

| Width | 3-3/4" High | 2" High |
|--------|-------------|---------|
| 18" | FRA0018 | FRB0018 |
| 24" | FRA0024 | FRB0024 |
| 30" | FRA0030 | FRB0030 |
| 36" | FRA0036 | FRB0036 |
| 42" | FRA0042 | FRB0042 |
| 48" | FRA0048 | FRB0048 |
| 54" | FRA0054 | FRB0054 |
| 60" | FRA0060 | FRB0060 |
| 66" | FRA0066 | FRB0066 |
| 72" | FRA0072 | FRB0072 |
| 513mm | FRA000A | FRB000A |
| 1000mm | FRA000B | FRB000B |

Double Angle Sleeves



| Length | Item Number |
|--------|-------------|
| 3-3/4" | DAG000F |
| 3" | DAG0003 |
| 2" | DAG0002 |

- Double Angle Sleeves are used to cover the cut edge of a "cut to fit" front rail.

Front Rail Service Covers



- Front Rail Service Cover panels are used to conceal open spaces and services behind front rails.
- Attaches to adjacent cabinets and meets the bottom of the work surface.
- Assembly includes single angles for attachment to adjacent cabinets. Upper panel is removable to allow access to the services. The lower panel stays fixed in order to apply the coved base and overlapping the lower and upper panel allows to accommodate for uneven floors.

| Width | Standing Ht. | Sitting Ht. | ADA Ht. |
|--------|--------------|-------------|---------|
| 15" | SCP1015 | SCP2015 | SCP5015 |
| 18" | SCP1018 | SCP2018 | SCP5018 |
| 24" | SCP1024 | SCP2024 | SCP5024 |
| 30" | SCP1030 | SCP2030 | SCP5030 |
| 36" | SCP1036 | SCP2036 | SCP5036 |
| 42" | SCP1042 | SCP2042 | SCP5042 |
| 48" | SCP1048 | SCP2048 | SCP5048 |
| 54" | SCP1054 | SCP2054 | SCP5054 |
| 60" | SCP1060 | SCP2060 | SCP5060 |
| 66" | SCP1066 | SCP2066 | SCP5066 |
| 72" | SCP1072 | SCP2072 | SCP5072 |
| 513mm | SCP100A | SCP200A | SCP500A |
| 1000mm | SCP100B | SCP200B | SCP500B |

All dimensions and sizes shown are nominal. Specifications and details are based on product information at the time of printing and may change at any time without notice. Mott Manufacturing reserves the right to change dimensions, specifications and manufacturing details at any time without notice.

MISCELLANEOUS ITEMS

Box Turret Supports

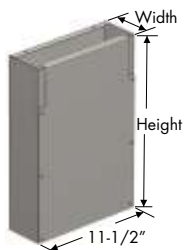

- Box Turret Supports are used to support reagent shelves. They may be used with front rails to form a rigid reagent support structure.
- The side panel is removable in order to access services.
- Counter top mounting clips are included.
- 11-1/2" deep.

| Height | 2" Wide | 4" Wide | 6" Wide |
|--------|---------|---------|---------|
| 11" | 9900062 | 9900010 | 9900012 |
| 17" | 9900063 | 9900011 | 9900013 |

- Notched for a 3-3/4" high FRA rail.

| Height | 2" Wide | 4" Wide | 6" Wide |
|--------|---------|---------|---------|
| 11" | 9990062 | 9990010 | 9990012 |
| 17" | 9990063 | 9990011 | 9990013 |

- Notched for a 2" high FRB rail.

Fixed Box Turret Support

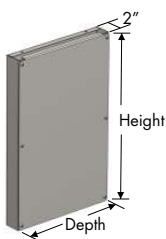

- Fixed Box Turret Supports are used to support reagent shelves. It may be used in conjunction with front rails to form a rigid reagent support structure.
- 2" wide.

| Height | 10" Deep | 12" Deep | 14" Deep | 18" Deep |
|--------|----------|----------|----------|----------|
| 11" | BRS1010 | BRS1012 | BRS1014 | BRS1018 |
| 14" | BRS2010 | BRS2012 | BRS2014 | BRS2018 |
| 17" | BRS3010 | BRS3012 | BRS3014 | BRS3018 |

Reagent Turret Supports

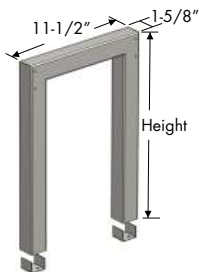

- Reagent Turret Supports are used to support reagent shelves.
- Stainless steel countertop mounting clips are included.
- 1-5/8" wide by 11-1/2" deep.

| Height | Item Number |
|--------|-------------|
| 11" | 9900006 |
| 17" | 9900007 |
| 18" | 9900008 |
| 19" | 9900009 |

Adjustable Box Turret Supports

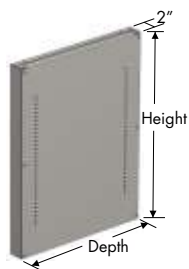

- Adjustable Box Turret End Supports are used to support reagent shelves. It may be used in conjunction with front rails to form a rigid reagent support structure.
- Adjustable slots are provided on one side.
- 2" wide.

| Adjustable Box Turret End Supports | | | | |
|------------------------------------|----------|----------|----------|----------|
| Height | 10" Deep | 12" Deep | 14" Deep | 18" Deep |
| 24" | BRE1010 | BRE1012 | BRE1014 | BRE1018 |
| 34" | BRE2010 | BRE2012 | BRE2014 | BRE2018 |

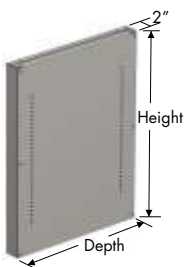

- Adjustable Box Turret Middle Supports are used to support reagent shelves. It may be used in conjunction with front rails to form a rigid reagent support structure.
- Adjustable slots are provided on both sides.
- 2" wide.

| Adjustable Box Turret Middle Supports | | | | |
|---------------------------------------|----------|----------|----------|----------|
| Height | 10" Deep | 12" Deep | 14" Deep | 18" Deep |
| 24" | BRM1010 | BRM1012 | BRM1014 | BRM1018 |
| 34" | BRM2010 | BRM2012 | BRM2014 | BRM2018 |

MISCELLANEOUS ITEMS
Support Legs

- Support Legs are used to support island counter tops or aprons where base cabinets are not required.
- 1-1/2" wide.
- Use option code "OL" when ordering Architectural Overlay design.

| Depth | Standing Ht. | Sitting Ht. | ADA Ht. |
|-------|--------------|-------------|---------|
| 28" | GLD1028 | GLD2028 | GLD3028 |
| 29" | GLD1029 | GLD2029 | GLD3029 |
| 34" | GLD1034 | GLD2034 | GLD3034 |
| 35" | GLD1035 | GLD2035 | GLD3035 |
| 46" | GLD1046 | GLD2046 | GLD3046 |
| 52" | GLD1052 | GLD2052 | GLD3052 |
| 58" | GLD1058 | GLD2058 | GLD3058 |

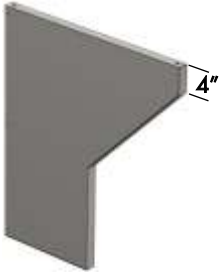

- Support Legs are used to support wall counter tops or aprons where base cabinets are not required.
- Lower portion depth is half of overall depth.
- Support Legs come complete with wall mounting channel.
- 1-1/2" wide.
- Use option code "OL" when ordering Architectural Overlay design.

| Depth | Standing Ht. | Sitting Ht. | ADA Ht. |
|-------|--------------|-------------|---------|
| 22" | GLA1022 | GLA2022 | GLA3022 |
| 23" | GLA1023 | GLA2023 | GLA3023 |
| 29" | GLA1029 | GLA2029 | GLA3029 |
| 35" | GLA1035 | GLA2035 | GLA3035 |

Gable Legs

- Gable Legs are used to support wall counter tops or aprons where base cabinets are not required.
- Gable Legs come complete with wall mounting channel.
- 1-1/2" wide.
- Use option code "OL" when ordering Architectural Overlay design.

| Depth | Standing Ht. | Sitting Ht. | ADA Ht. |
|-------|--------------|-------------|---------|
| 22" | GLS1022 | GLS2022 | GLS3022 |
| 23" | GLS1023 | GLS2023 | GLS3023 |
| 29" | GLS1029 | GLS2029 | GLS3029 |
| 35" | GLS1035 | GLS2035 | GLS3035 |

Support Legs

- Support Legs are used to support counter tops where base cabinets are not required.
- Leveling bolts and PVC boots are included.
- 2" X 2" tube.
- Suitable for use with TAC, TAA, TCC, TAB, TCB & TCE Tables.

| Table Leg Assembly | | | |
|--------------------|--------------|-------------|---------|
| Depth | Standing Ht. | Sitting Ht. | ADA Ht. |
| 22" | TLA1022 | TLA2022 | TLA5022 |
| 23" | TLA1023 | TLA2023 | TLA5023 |
| 28" | TLA1028 | TLA2028 | TLA5028 |
| 29" | TLA1029 | TLA2029 | TLA5029 |
| 35" | TLA1035 | TLA2035 | TLA5035 |



| Double Table Leg Assembly | | | |
|---------------------------|--------------|-------------|---------|
| Depth | Standing Ht. | Sitting Ht. | ADA Ht. |
| 46" | TLA1046 | TLA2046 | TLA5046 |
| 52" | TLA1052 | TLA2052 | TLA5052 |
| 58" | TLA1058 | TLA2058 | TLA5058 |

MISCELLANEOUS ITEMS

Table Legs



| Height | Item Number |
|---------|-------------|
| 28-3/4" | 3200000 |
| 34-3/4" | 3100000 |
| 31-3/4" | 3500000 |

- Table Legs are used to support counter tops where base cabinets are not required.
- Leveling bolts and PVC boots are included.
- 2" x 2' tube.

Service Legs



| Depth | Standing Ht. | Sitting Ht. | ADA Ht. |
|-------|--------------|-------------|---------|
| 7" | SLG1007 | SLG2007 | SLG3007 |
| 11" | SLG1011 | SLG2011 | SLG3011 |
| 14" | SLG1014 | SLG2014 | SLG3014 |

- Service Legs are used to go behind cabinets when extra counter support is required.
- Service Legs can also be used by plumbers to attach piping within the service chase.
- Each assembly comes with 3/8" spring nuts & bolts.

Under Counter Support Brackets



| Item Number |
|-------------|
|-------------|

CBS0001

- Under Counter Support Brackets are used to support counter tops.
- Suitable for 30" counter tops.
- Supports are 22" high by 28" deep welded from 1" x 2" 16 gauge steel tube.

Stainless Steel Electrical Pedestal Boxes



Single



Double

| Single Gang | Double Gang |
|-------------|-------------|
|-------------|-------------|

PBS

PBD

- Double-faced deck-mounted stainless steel outlet box only.
- Complete with threaded nipple to attach to mounting surface.
- Cover plate and receptacles are not included.
- Not CSA or UL approved.

MISCELLANEOUS ITEMS

Full Access Island Service Drops

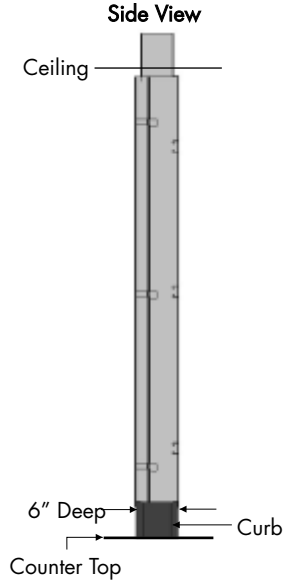
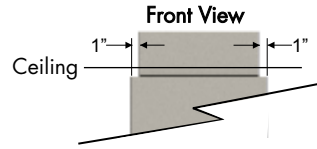
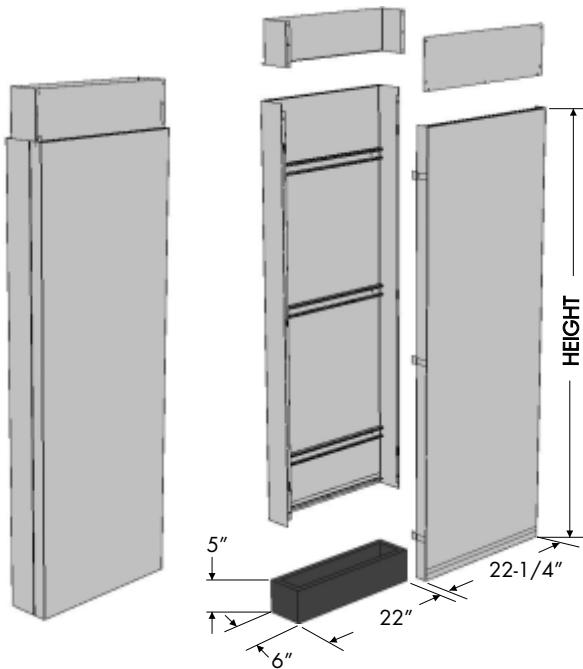

| Height | Item Number |
|--------|-------------|
| 68" | SDP1368 |
| 73" | SDP1373 |
| 78" | SDP1378 |
| 90" | SDP1390 |

- Use to carry utilities from the counter top up through the ceiling.
- Service Drop offers full height (from counter top to ceiling) access to services.
- Front panel attaches with 'Z' clip.
- Designed to fit on a 22" wide x 5" high x 6" deep curb.

Full Access Wall Service Drops

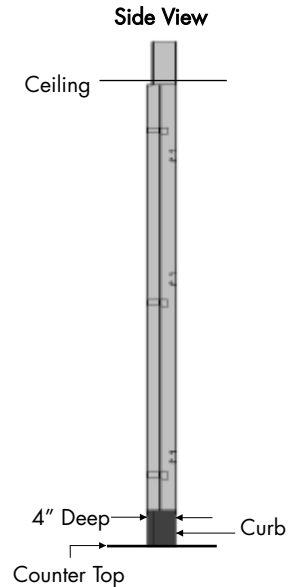
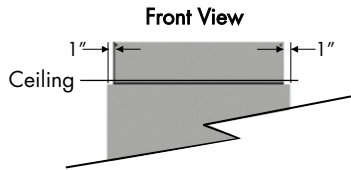
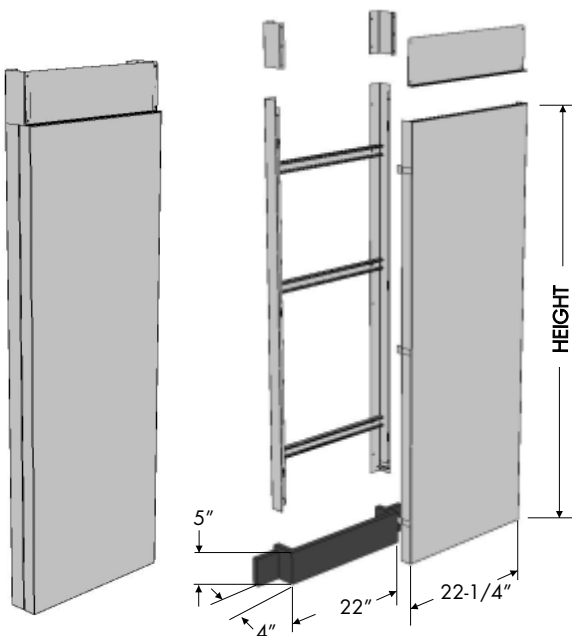

| Height | Item Number |
|--------|-------------|
| 68" | SDP1468 |
| 73" | SDP1473 |
| 78" | SDP1478 |
| 90" | SDP1490 |

- Use to carry utilities from the counter top up through the ceiling.
- Service Drop offers full height (from counter top to ceiling) access to services.
- Front panel attaches with 'Z' clip.
- Designed to fit on a 22" wide x 5" high x 4" deep curb.

MISCELLANEOUS ITEMS

Service Drops

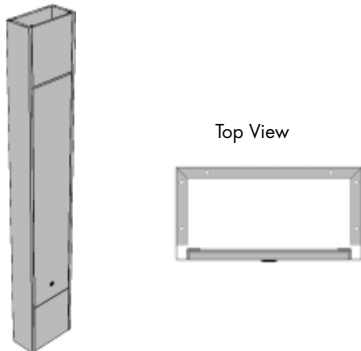

| Height | 6" Deep | | 8" Deep | |
|--------|----------|----------|----------|----------|
| | 12"Width | 24"Width | 12"Width | 24"Width |
| 78" | SDP3078 | SDP4078 | SDP1078 | SDP2078 |
| 90" | SDP3090 | SDP4090 | SDP1090 | SDP2090 |

- Use to carry utilities from the counter top up through the ceiling, for wall and island applications.
- Each assembly consists of two 12" high fixed upper and lower panels and a lift off center panel.
- 78" high service drop has 54" center lift off panel.
- 90" high service drop has 66" center lift off panel.

Radius Island Service Drops

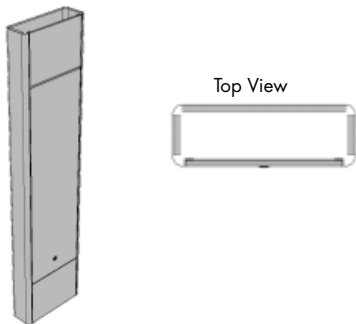

| Height | 12"Width | 24"Width |
|--------|----------|----------|
| 78" | SDP1178 | SDP2178 |
| 90" | SDP1190 | SDP2190 |

- Use to carry utilities from the counter top up through the ceiling, for island applications.
- Each assembly consists of two 12" high fixed upper and lower panels and a lift off center panel.
- 78" high service drop has 54" center lift off panel.
- 90" high service drop has 66" center lift off panel.
- 6" deep (maximum depth available).

Radius Wall Service Drops

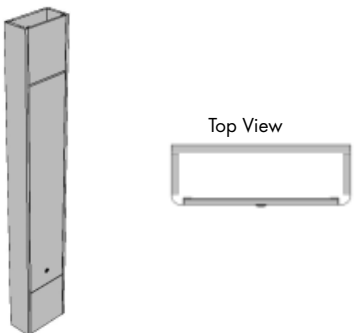

| Height | 12"Width | 24"Width |
|--------|----------|----------|
| 78" | SDP1278 | SDP2278 |
| 90" | SDP1290 | SDP2290 |

- Use to carry utilities from the counter top up through the ceiling, for wall applications.
- Each assembly consists of two 12" high fixed upper and lower panels and a lift off center panel.
- 78" high service drop has 54" center lift off panel.
- 90" high service drop has 66" center lift off panel.
- 6" deep (maximum depth available).

Service Drop Ceiling Trims



| Depth | 12"Width | 24"Width |
|-------|----------|----------|
| 6" | EDC1006 | EDC2006 |
| 8" | EDC1000 | EDC2000 |

- Not for use with Radius and Full access Service Drops.
- Required when Service Drop extends past the ceiling tile.
- Suitable for a 6" and 8" deep Service Drop.

MISCELLANEOUS ITEMS

Cylinder Storage Racks



2 cylinder rack shown

| Width | Item Number | Capable of Holding |
|-------|-------------|--------------------|
| 16" | CSR1116 | 1 Cylinder |
| 30" | CSR1230 | 2 Cylinders |
| 44" | CSR1344 | 3 Cylinders |
| 58" | CSR1458 | 4 Cylinders |
| 72" | CSR1572 | 5 Cylinders |

- One cylinder deep storage rack.
- Holds up to 10" diameter cylinders.
- Welded steel rack 30"high x 16"deep.
- Secure to both walls and floor with 1/2" steel anchor bolts.
- Non-kink zinc plated chain.



4 cylinder rack shown

| Width | Item Number | Capable of Holding |
|-------|-------------|--------------------|
| 16" | CSR2116 | 2 Cylinder |
| 30" | CSR2230 | 4 Cylinders |
| 44" | CSR2344 | 6 Cylinders |
| 58" | CSR2458 | 8 Cylinders |
| 72" | CSR2572 | 10 Cylinders |

- Two cylinder deep storage rack.
- Holds up to 10" diameter cylinders.
- Welded steel rack 30"high x 26"deep.
- Secure to both walls and floor with 1/2" steel anchor bolts.
- Non-kink zinc plated chain.



6 cylinder rack shown

| Width | Item Number | Capable of Holding |
|-------|-------------|--------------------|
| 16" | CSR3116 | 3 Cylinder |
| 30" | CSR3230 | 6 Cylinders |
| 44" | CSR3344 | 9 Cylinders |
| 58" | CSR3458 | 12 Cylinders |
| 72" | CSR3572 | 15 Cylinders |

- Three cylinder deep storage rack.
- Holds up to 10" diameter cylinders.
- Welded steel rack 30"high x 38"deep.
- Secure to both walls and floor with 1/2" steel anchor bolts.
- Non-kink zinc plated chain.

MISCELLANEOUS ITEMS

Reagent Island Shelving Unit

Reagent Island Shelving Units are designed to provide support for shelving and are 1" wide by 2" deep. Units are available in custom lengths to suit your exact requirements.

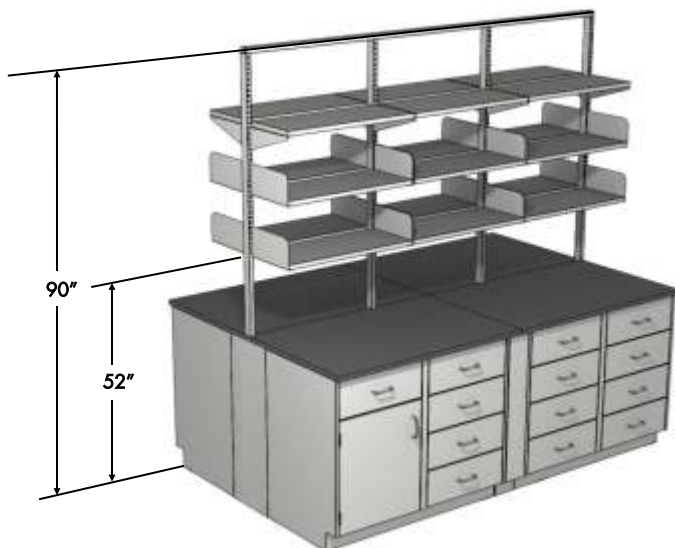

Reagent Uprights



Item Number

RIV0090

- Used to create island assemblies where upright shelving is needed and relies on adjacent fixed casework for support.
- Reagent Uprights are 90" high by 1" wide by 2" deep tubing and are supplied with base support and hardware.
- Uprights are double slotted on both sides allowing shelving to be adjustable in 1" increments.
- Reagent Uprights are only suitable with "RIB" Shelf Brackets.
- Reagent Uprights are not suitable for suspending cabinets or work surfaces.

Reagent Upper Rail



Item Number

RIH0120

- Used for island assemblies where upright shelving is needed and relies on adjacent fixed casework for support.
- Reagent Upper Rails are 1" high by 2" deep by 120" long tubing.
- Maximum length available without a seam in upper rail is 120" long.
- Available in custom lengths to suit your requirements.
- Supplied with two black plastic end caps.

Reagent Upper Rail Jointer

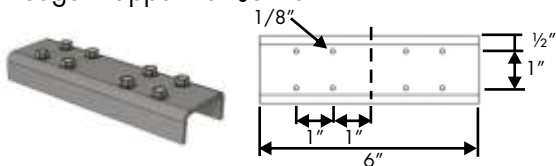

Item Number

RIJ0000

- Used for joining two Reagent Upper Rails together.
- Fits inside of 1" high by 2" deep tubing.
- Reagent Upper Rail Jointer is 6" long.
- Supplied with hardware.

MISCELLANEOUS ITEMS

Reagent Island Steel & Wood Shelves



- Shelves suitable for Reagent Island shelving units.
- Shelves are actual widths.

- Add 1" angles to shelves by using option codes:
 - AR (Rear Shelf Angle welded to shelf)
 - AF (Front Shelf Angle welded to shelf)
 - AB (Rear and Front Shelf Angle welded to shelf)



- Shelves suitable for Reagent Island shelving units.
- Shelves are actual widths.
- For wood shelving options see page N8.

| Steel Shelves | | | | | |
|---------------|---------|---------|---------|---------|----------|
| Width | 10"Deep | 12"Deep | 14"Deep | 16"Deep | 18" Deep |
| 24" | RIS1024 | RIS1224 | RIS1424 | RIS1624 | RIS1824 |
| 30" | RIS1030 | RIS1230 | RIS1430 | RIS1630 | RIS1830 |
| 36" | RIS1036 | RIS1236 | RIS1436 | RIS1636 | RIS1836 |
| 42" | RIS1042 | RIS1242 | RIS1442 | RIS1642 | RIS1842 |
| 48" | RIS1048 | RIS1248 | RIS1448 | RIS1648 | RIS1848 |
| 60" | RIS1060 | RIS1260 | RIS1460 | RIS1660 | RIS1860 |

| Wood Shelves | | | | | |
|--------------|----------|----------|----------|----------|----------|
| Width | 10"Deep | 12"Deep | 14"Deep | 16"Deep | 18" Deep |
| 24" | RIS1024W | RIS1224W | RIS1424W | RIS1624W | RIS1824W |
| 30" | RIS1030W | RIS1230W | RIS1430W | RIS1630W | RIS1830W |
| 36" | RIS1036W | RIS1236W | RIS1436W | RIS1636W | RIS1836W |
| 42" | RIS1042W | RIS1242W | RIS1442W | RIS1642W | RIS1842W |
| 48" | RIS1048W | RIS1248W | RIS1448W | RIS1648W | RIS1848W |
| 60" | RIS1060W | RIS1260W | RIS1460W | RIS1660W | RIS1860W |

Reagent Island Shelf Brackets



Standard profile Radius profile Tapered profile

| Depth | Standard Profile | Radius Profile | Tapered Profile |
|-------|------------------|----------------|-----------------|
| 10" | RIB0010 | RIB3010 | RIB4010 |
| 12" | RIB0012 | RIB3012 | RIB4012 |
| 14" | RIB0014 | RIB3014 | RIB4014 |
| 16" | RIB0016 | RIB3016 | RIB4016 |
| 18" | RIB0018 | RIB3018 | RIB4018 |

- Brackets only suitable for Reagent components.
- Pair of shelf brackets are 6" high.

Reagent Island Inverted Shelf Brackets



Tapered profile



Radius profile

| Depth | Tapered Profile | Radius Profile |
|-------|-----------------|----------------|
| 10" | RIB1010 | RIB1110 |
| 12" | RIB1012 | RIB1112 |
| 14" | RIB1014 | RIB1114 |
| 16" | RIB1016 | RIB1116 |
| 18" | RIB1018 | RIB1118 |

- Brackets only suitable for Reagent components.
- Pair of shelf brackets are 4-1/4" high.

Reagent Island Shelf Angles



- Shelf angles are only suitable for steel RIS shelves.
- 2" high with a 1" return and notched for shelf brackets.

| Length | Item Number |
|--------|-------------|
| 20" | RSA2120 |
| 24" | RSA2124 |
| 30" | RSA2130 |
| 36" | RSA2136 |
| 42" | RSA2142 |
| 48" | RSA2148 |
| 60" | RSA2160 |

Reagent Island Shelf Retainer Rods

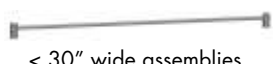

≤ 30" wide assemblies



> 30" wide assemblies

| Width | Steel Shelves | | Wood Shelves | | Retainer Rod Parts |
|-------|---------------|-----------------|---------------|-----------------|--------------------|
| | Powder Coated | Stainless Steel | Powder Coated | Stainless Steel | |
| 24" | PRR0024-MI | SRRO024-MI | PRR0024-MIW | SRRO024-MIW | 1 rod & 2 turrets |
| 30" | PRR0030-MI | SRRO030-MI | PRR0030-MIW | SRRO030-MIW | 1 rod & 2 turrets |
| 36" | PRR0036-MI | SRRO036-MI | PRR0036-MIW | SRRO036-MIW | 1 rod & 3 turrets |
| 42" | PRR0042-MI | SRRO042-MI | PRR0042-MIW | SRRO042-MIW | 1 rod & 3 turrets |
| 48" | PRR0048-MI | SRRO048-MI | PRR0048-MIW | SRRO048-MIW | 1 rod & 3 turrets |
| 60" | PRR0060-MI | SRRO060-MI | PRR0060-MIW | SRRO060-MIW | 1 rod & 3 turrets |

- 1" high retainer rod (5/16" dia.) Prevents articles from falling off the shelf.
- Available in stainless steel or powder coated stainless steel and can be added to existing shelves. Ships loose.
- Threaded turrets includes hardware for mounting to shelf (shelf must have holes drilled to accept turrets).
- MI and MIW at the end of the part numbers represent option codes.

MISCELLANEOUS ITEMS

Sigma Flex™ Wall Pilasters

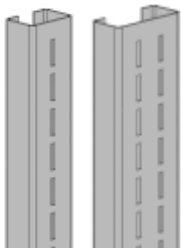

- Single Slotted Pilasters are 13/16" deep by 1-1/4" wide.
- Double Slotted Pilasters are 13/16" deep by 2-1/2" wide.
- Pilasters are adjustable in 1" increments. Accepts Sigma Flex™ shelves.
- Fastens to wall to give support structure where no services are required.
- Ensure wall is of sufficient strength to support intended load (significant blocking required).

| Height | Single Sided | Double Sided |
|--------|--------------|--------------|
| 18" | FPA1018 | FPA0018 |
| 24" | FPA1024 | FPA0024 |
| 30" | FPA1030 | FPA0030 |
| 36" | FPA1036 | FPA0036 |
| 42" | FPA1042 | FPA0042 |
| 48" | FPA1048 | FPA0048 |
| 60" | FPA1060 | FPA0060 |
| 72" | FPA1072 | FPA0072 |
| 96" | FPA1096 | FPA0096 |

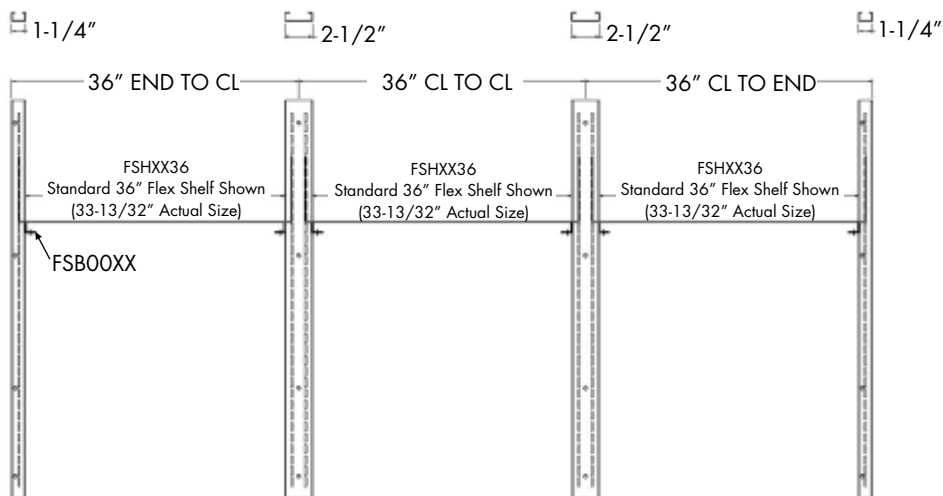

Sigma Flex™ Shelves



- Shelves suitable for Sigma Flex™ support structure or Sigma Cart™.
- Attach to shelf brackets with screws (screws not included).
- Nominal width.
- For wood shelving options see page N8.
- Add option code EW for exact width.



| Steel Shelves | | | | | | |
|---------------|---------|---------|----------|----------|----------|----------|
| Width | 6" Deep | 8" Deep | 10" Deep | 12" Deep | 14" Deep | 18" Deep |
| 24" | FSH0624 | FSH0824 | FSH1024 | FSH1224 | FSH1424 | FSH1824 |
| 30" | FSH0630 | FSH0830 | FSH1030 | FSH1230 | FSH1430 | FSH1830 |
| 36" | FSH0636 | FSH0836 | FSH1036 | FSH1236 | FSH1436 | FSH1836 |
| 42" | FSH0642 | FSH0842 | FSH1042 | FSH1242 | FSH1442 | FSH1842 |
| 48" | FSH0648 | FSH0848 | FSH1048 | FSH1248 | FSH1448 | FSH1848 |
| 54" | FSH0654 | FSH0854 | FSH1054 | FSH1254 | FSH1454 | FSH1854 |
| 60" | FSH0660 | FSH0860 | FSH1060 | FSH1260 | FSH1460 | FSH1860 |
| 66" | FSH0666 | FSH0866 | FSH1066 | FSH1266 | FSH1466 | FSH1866 |
| 72" | FSH0672 | FSH0872 | FSH1072 | FSH1272 | FSH1472 | FSH1872 |

| Wood Shelves | | | | | | |
|--------------|----------|----------|----------|----------|----------|----------|
| Width | 6" Deep | 8" Deep | 10" Deep | 12" Deep | 14" Deep | 18" Deep |
| 24" | FSH0624W | FSH0824W | FSH1024W | FSH1224W | FSH1424W | FSH1824W |
| 30" | FSH0630W | FSH0830W | FSH1030W | FSH1230W | FSH1430W | FSH1830W |
| 36" | FSH0636W | FSH0836W | FSH1036W | FSH1236W | FSH1436W | FSH1836W |
| 42" | FSH0642W | FSH0842W | FSH1042W | FSH1242W | FSH1442W | FSH1842W |
| 48" | FSH0648W | FSH0848W | FSH1048W | FSH1248W | FSH1448W | FSH1848W |
| 54" | FSH0654W | FSH0854W | FSH1054W | FSH1254W | FSH1454W | FSH1854W |
| 60" | FSH0660W | FSH0860W | FSH1060W | FSH1260W | FSH1460W | FSH1860W |

MISCELLANEOUS ITEMS

Sigma Flex™ Shelf Retainer Rods



<=30" wide assemblies



>30" wide assemblies

| Width | Steel Shelves | | Wood Shelves | | Retainer Rod Parts |
|-------|---------------|-----------------|---------------|-----------------|--------------------|
| | Powder Coated | Stainless Steel | Powder Coated | Stainless Steel | |
| 24" | PRR0024-FX | SRR0024-FX | PRR0024-FXW | SRR0024-FXW | 1 rod & 2 turrets |
| 30" | PRR0030-FX | SRR0030-FX | PRR0030-FXW | SRR0030-FXW | 1 rod & 2 turrets |
| 36" | PRR0036-FX | SRR0036-FX | PRR0036-FXW | SRR0036-FXW | 1 rod & 3 turrets |
| 42" | PRR0042-FX | SRR0042-FX | PRR0042-FXW | SRR0042-FXW | 1 rod & 3 turrets |
| 48" | PRR0048-FX | SRR0048-FX | PRR0048-FXW | SRR0048-FXW | 1 rod & 3 turrets |
| 54" | PRR0054-FX | SRR0054-FX | PRR0054-FXW | SRR0054-FXW | 1 rod & 3 turrets |
| 60" | PRR0060-FX | SRR0060-FX | PRR0060-FXW | SRR0060-FXW | 1 rod & 3 turrets |
| 66" | PRR0066-FX | SRR0066-FX | PRR0066-FXW | SRR0066-FXW | 1 rod & 4 turrets |
| 72" | PRR0072-FX | SRR0072-FX | - | - | 1 rod & 4 turrets |

- 1" high retainer rod (5/16" dia.) Prevents articles from falling off the shelf.
- Available in stainless steel or powder coated stainless steel and can be added to existing shelves.
- Threaded turrets includes hardware for mounting to shelf (shelf must have holes drilled to accept turrets).
- Ships loose.
- FX and FXW at the end of the part numbers represent option codes.

Sigma Flex™ Top Shelf Brackets



- Pair of top shelf brackets can be used for shelves of different materials.
- Adjustable in 1" increments.
- Only compatible with Sigma Flex™ or Sigma Cart™.

| Depth | Item Number |
|-------|-------------|
| 6" | FIB0006 |
| 8" | FIB0008 |
| 10" | FIB0010 |
| 12" | FIB0012 |
| 14" | FIB0014 |
| 18" | FIB0018 |

Sigma Flex™ Lower Shelf Brackets



- Pair of lower shelf brackets can be used for shelves of different materials.
- Adjustable in 1" increments.
- Only compatible with Sigma Flex™ or Sigma Cart™.

| Depth | Item Number |
|-------|-------------|
| 6" | FSB0006 |
| 8" | FSB0008 |
| 9" | FSB0009 |
| 10" | FSB0010 |
| 12" | FSB0012 |
| 14" | FSB0014 |
| 18" | FSB0018 |

Sigma Flex™ Radius Top Shelf Brackets



- Pair of radius shelf brackets can be used for shelves of different materials.
- Adjustable in 1" increments.
- Only compatible with Sigma Flex™ or Sigma Cart™.

| Depth | Item Number |
|-------|-------------|
| 6" | FIB3006 |
| 8" | FIB3008 |
| 10" | FIB3010 |
| 12" | FIB3012 |
| 14" | FIB3014 |
| 18" | FIB3018 |

Sigma Flex™ Radius Outer Shelf Brackets



- Pair of radius outer shelf brackets can be used for shelves of different materials.
- Adjustable in 1" increments.
- Only compatible with Sigma Flex™ or Sigma Cart™.

| Depth | Item Number |
|-------|-------------|
| 6" | FSB3006 |
| 8" | FSB3008 |
| 9" | FSB3009 |
| 10" | FSB3010 |
| 12" | FSB3012 |
| 14" | FSB3014 |
| 18" | FSB3018 |

Sigma Flex™ Tapered Top Shelf Brackets



- Pair of tapered shelf brackets can be used for shelves of different materials.
- Adjustable in 1" increments.
- Only compatible with Sigma Flex™ or Sigma Cart™.

| Depth | Item Number |
|-------|-------------|
| 6" | FIB4006 |
| 8" | FIB4008 |
| 10" | FIB4010 |
| 12" | FIB4012 |
| 14" | FIB4014 |
| 18" | FIB4018 |

Sigma Flex™ Tapered Outer Shelf Brackets



- Pair of tapered outer shelf brackets can be used for shelves of different materials.
- Adjustable in 1" increments.
- Only compatible with Sigma Flex™ or Sigma Cart™.

| Depth | Item Number |
|-------|-------------|
| 6" | FSB4006 |
| 8" | FSB4008 |
| 9" | FSB4009 |
| 10" | FSB4010 |
| 12" | FSB4012 |
| 14" | FSB4014 |
| 18" | FSB4018 |

MISCELLANEOUS ITEMS

Sigma Frame™ Wall Pilasters



- Pilasters only suitable for Sigma Frame™, Inverted Shelf Brackets, "SBP" and "WPA" components.
- 1-5/8" wide by 13/16" deep.
- Pilasters are adjustable in 1" increments.
- Fastens to wall to give support structure where no services are required.
- Ensure wall is of sufficient strength to support intended load (significant blocking required).

| Height | Single Sided | Double Sided |
|--------|--------------|--------------|
| 18" | WPA1018 | WPA0018 |
| 24" | WPA1024 | WPA0024 |
| 30" | WPA1030 | WPA0030 |
| 36" | WPA1036 | WPA0036 |
| 42" | WPA1042 | WPA0042 |
| 48" | WPA1048 | WPA0048 |
| 60" | WPA1060 | WPA0060 |
| 72" | WPA1072 | WPA0072 |
| 96" | WPA1096 | WPA0096 |

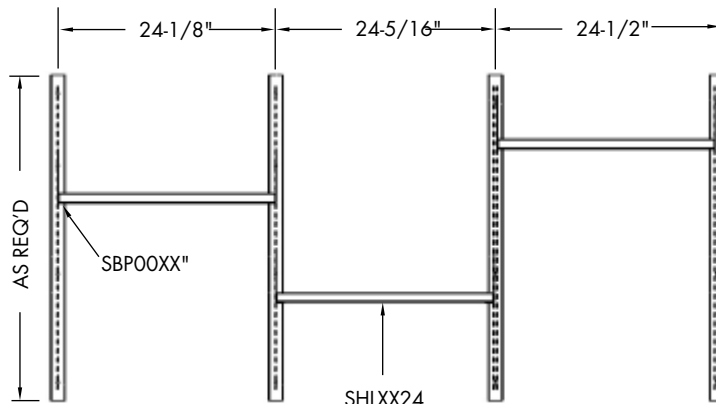

24" SHELF SIZE IS DIMENSIONED FROM PILASTER CENTER LINE
* 24" LONG SPACING EXAMPLE SHOWN

Sigma Frame™ Steel & Wood Shelves For Wall Pilasters



- Shelves are actual widths.
- Shelves suitable for Sigma Frame™.
- Add 1" angles to shelves by using option codes:
 - AR (Rear Shelf Angle welded to shelf)
 - AF (Front Shelf Angle welded to shelf)
 - AB (Rear and Front Shelf Angle welded to shelf)

| Steel Shelves Width | 10"Deep | 12"Deep | 14"Deep | 16"Deep | 18" Deep |
|------------------------|---------|---------|---------|---------|----------|
| 24" | SHL1024 | SHL1224 | SHL1424 | SHL1624 | SHL1824 |
| 30" | SHL1030 | SHL1230 | SHL1430 | SHL1630 | SHL1830 |
| 36" | SHL1036 | SHL1236 | SHL1436 | SHL1636 | SHL1836 |
| 42" | SHL1042 | SHL1242 | SHL1442 | SHL1642 | SHL1842 |
| 48" | SHL1048 | SHL1248 | SHL1448 | SHL1648 | SHL1848 |
| 60" | SHL1060 | SHL1260 | SHL1460 | SHL1660 | SHL1860 |
| 513mm | SHL100A | SHL120A | SHL140A | SHL160A | SHL180A |
| 1000mm | SHL100B | SHL120B | SHL140B | SHL160B | SHL180B |
| 1512mm | SHL100C | SHL120C | SHL140C | SHL160C | SHL180C |
| 2000mm | SHL100D | SHL120D | SHL140D | SHL160D | SHL180D |



- Shelves are actual widths.
- Shelves suitable for Sigma Frame™.
- Shelves are 1" thick.
- For wood shelving options see page N8.

| Wood Shelves Width | 10"Deep | 12"Deep | 14"Deep | 16"Deep | 18" Deep |
|-----------------------|----------|----------|----------|----------|----------|
| 24" | SHL1024W | SHL1224W | SHL1424W | SHL1624W | SHL1824W |
| 30" | SHL1030W | SHL1230W | SHL1430W | SHL1630W | SHL1830W |
| 36" | SHL1036W | SHL1236W | SHL1436W | SHL1636W | SHL1836W |
| 42" | SHL1042W | SHL1242W | SHL1442W | SHL1642W | SHL1842W |
| 48" | SHL1048W | SHL1248W | SHL1448W | SHL1648W | SHL1848W |
| 60" | SHL1060W | SHL1260W | SHL1460W | SHL1660W | SHL1860W |
| 513mm | SHL100AW | SHL120AW | SHL140AW | SHL160AW | SHL180AW |
| 1000mm | SHL100BW | SHL120BW | SHL140BW | SHL160BW | SHL180BW |
| 1512mm | SHL100CW | SHL120CW | SHL140CW | SHL160CW | SHL180CW |

MISCELLANEOUS ITEMS

Sigma Frame™ Shelf Retainer Rods

| | Steel Shelves | | | Wood Shelves | | Retainer Rod Parts |
|---------------------------------|---------------|---------------|-----------------|---------------|-------------------|--------------------|
| | Width | Powder Coated | Stainless Steel | Powder Coated | Stainless Steel | |
| <p>≤ 30" wide assemblies</p> | 24" | PRR0024-MI | SRR0024-MI | PRR0024-MIW | SRR0024-MIW | 1 rod & 2 turrets |
| | 30" | PRR0030-MI | SRR0030-MI | PRR0030-MIW | SRR0030-MIW | 1 rod & 2 turrets |
| | 36" | PRR0036-MI | SRR0036-MI | PRR0036-MIW | SRR0036-MIW | 1 rod & 3 turrets |
| <p>> 30" wide assemblies</p> | 42" | PRR0042-MI | SRR0042-MI | PRR0042-MIW | SRR0042-MIW | 1 rod & 3 turrets |
| | 48" | PRR0048-MI | SRR0048-MI | PRR0048-MIW | SRR0048-MIW | 1 rod & 3 turrets |
| | 60" | PRR0060-MI | SRR0060-MI | PRR0060-MIW | SRR0060-MIW | 1 rod & 3 turrets |
| | 513mm | PRR000A-MI | SRR000A-MI | PRR000A-MIW | SRR000A-MIW | 1 rod & 2 turrets |
| | 1000mm | PRR000B-MI | SRR000B-MI | PRR000B-MIW | SRR000B-MIW | 1 rod & 3 turrets |
| | 1512mm | PRR000C-MI | SRR000C-MI | PRR000C-MIW | SRR000C-MIW | 1 rod & 3 turrets |
| 2000mm | PRR000D-MI | SRR000D-MI | PRR000D-MIW | SRR000D-MIW | 1 rod & 4 turrets | |

- 1" high retainer rod (5/16" dia.) Prevents articles from falling off the shelf.
- Available in stainless steel or powder coated stainless steel and can be added to existing shelves.
- Threaded turrets includes hardware for mounting to shelf (shelf must have holes drilled to accept turrets).
- Ships loose.
- MI and MIW at the end of the part numbers represent option codes.

Sigma Frame™ Shelf Brackets For Wall Pilasters

| Depth | Standard Profile | Radius Profile | Tapered Profile |
|-------|------------------|----------------|-----------------|
| 10" | SBP0010 | SBP3010 | SBP4010 |
| 12" | SBP0012 | SBP3012 | SBP4012 |
| 14" | SBP0014 | SBP3014 | SBP4014 |
| 16" | SBP0016 | SBP3016 | SBP4016 |
| 18" | SBP0018 | SBP3018 | SBP4018 |

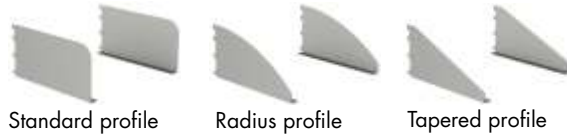

- Brackets only suitable for Sigma Frame™ and "WPA" components.
- Pair of shelf brackets are 6" high.
- Add option code NN for no alignment tabs on SBP brackets.

Sigma Frame™ Inverted Shelf Brackets For Wall Pilasters

| Depth | Tapered Profile | Radius Profile |
|-------|-----------------|----------------|
| 10" | SBP1010 | SBP1110 |
| 12" | SBP1012 | SBP1112 |
| 14" | SBP1014 | SBP1114 |
| 16" | SBP1016 | SBP1116 |
| 18" | SBP1018 | SBP1118 |

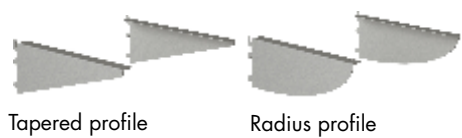

- Brackets only suitable for Reagent components.
- Pair of shelf brackets are 4-1/4" high.

Under Mount Shelf Task Lights

| Length of Light | Item Number |
|-----------------|-------------|
| 14" | TLW0014 |
| 23" | TLW0023 |
| 36" | TLW0036 |
| 48" | TLW0048 |
| 59" | TLW0059 |



- Order light a minimum 6" shorter than the shelf.
- Low profile (.98" wide by 1.65" high) T5 fluorescent task light mounts to underside of the shelf.
- Shatterproof polycarbonate lens protects the lamp.
- Easily linkable in one continuous line using Flexible Connectors. 6" Flexible Connector comes standard with each light. See below to order longer Flexible Connectors.
- On-off rocker switch located on the side of the fixture.
- 8000 hour, cool white replaceable T5 lamp included.
- UL listed.
- Ships loose, includes Mott's mounting brackets.

Task Light Flexible Connectors

| Length | Item Number |
|--------|-------------|
| 12" | LFC0012 |
| 24" | LFC0024 |
| 36" | LFC0036 |



- Flexible Connector allows to easily link T5 fluorescent lights in one continuous line.
- Ships loose.

MISCELLANEOUS ITEMS

PEGBOARDS

Epoxy Pegboards



- Black epoxy, 1" thick construction.
- Accepts 2" and 4" deep drip troughs. Must be ordered separately.
- Add option code "15" for finished back.
- 5" long, 3/8" diameter, white polypropylene pegs included. For black pegs use option code "PB" For gray pegs use option code "PG".

Phenolic Pegboards



- Black phenolic, 1" thick construction.
- Accepts 2" and 4" deep drip troughs. Must be ordered separately.
- 5" long, 3/8" diameter, white polypropylene pegs included. For black pegs use option code "PB" For gray pegs use option code "PG".

Stainless Steel Pegboards



- 20 gauge, type 304 stainless steel with #4 finish.
- Add option "ZR" for "Z" wall mounting rail.
- Provided with a 2" or 4" deep drip trough integral to the pegboard.
- Add option code "15" for stainless steel finished back.
- 5" long, 3/8" diameter, white polypropylene pegs included. For black pegs use option code "PB" For gray pegs use option code "PG".

| Width & Height | Epoxy | Phenolic | Stainless Steel With 2" Deep Trough | Stainless Steel With 4" Deep Trough | Number Of Pegs |
|----------------|---------|----------|-------------------------------------|-------------------------------------|----------------|
| 18" X 24" | EPB1824 | PPB1824 | SPC1824 | SPB1824 | 23 |
| 22" X 30" | EPB2230 | PPB2230 | SPC2230 | SPB2230 | 33 |
| 22" X 36" | EPB2236 | PPB2236 | SPC2236 | SPB2236 | 39 |
| 24" X 30" | EPB2430 | PPB2430 | SPC2430 | SPB2430 | 33 |
| 24" X 36" | EPB2436 | PPB2436 | SPC2436 | SPB2436 | 39 |
| 30" X 36" | EPB3036 | PPB3036 | SPC3036 | SPB3036 | 53 |
| 36" X 30" | EPB3630 | PPB3630 | SPC3630 | SPB3630 | 51 |

Tube Pegs



| Peg Color | 5" Long |
|-----------|---------|
| White | PEGW105 |
| Black | PEGB105 |
| Gray | PEGG105 |

- 5" long, 3/8" diameter.

Drip Troughs



| Width | 2" Deep | 4" Deep |
|-------|---------|---------|
| 18" | DTC0218 | DTC0418 |
| 22" | DTC0222 | DTC0422 |
| 24" | DTC0224 | DTC0424 |
| 30" | DTC0230 | DTC0430 |
| 36" | DTC0236 | DTC0436 |

- 2" and 4" deep drip troughs with 3/8" drain hole. 3 feet of clear PVC drain hose included.
- 20 gauge, type 304 stainless steel with a #4 finish.
- Mounts to the underside of pegboard.

Drain Screen Insert For Drip Troughs



| Width | 2" Deep | 4" Deep |
|-------|---------|---------|
| 18" | DSIO218 | DSIO418 |
| 22" | DSIO222 | DSIO422 |
| 24" | DSIO224 | DSIO424 |
| 30" | DSIO230 | DSIO430 |
| 36" | DSIO236 | DSIO436 |

- 2" and 4" deep drain screen inserts for drip troughs.
- 20 gauge, type 304 stainless steel with a #4 finish.

MISCELLANEOUS ITEMS

PEGBOARD ACCESSORIES

Pegboard Hanging Brackets For Sigma Flex™ Wall Pilasters



Item Number

BPB0000

- Pair of hanging brackets for pegboards, only compatible with Sigma Flex™ Wall Pilasters.
- Attaches with fasteners, mounting hardware included.
- Ships loose.

Sigma Flex™ Wall Pilasters

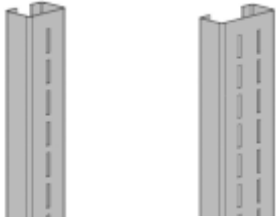

| Height | Single Slotted | Double Slotted |
|--------|----------------|----------------|
| 18" | FPA1018 | FPA0018 |
| 24" | FPA1024 | FPA0024 |
| 30" | FPA1030 | FPA0030 |
| 36" | FPA1036 | FPA0036 |
| 42" | FPA1042 | FPA0042 |
| 48" | FPA1048 | FPA0048 |
| 60" | FPA1060 | FPA0060 |
| 72" | FPA1072 | FPA0072 |
| 96" | FPA1096 | FPA0096 |

- Single Slotted Pilasters are 13/16" deep by 1-1/4" wide.
- Double Slotted Pilasters are 13/16" deep by 2-1/2" wide.
- Pilasters are adjustable in 1" increments.
- Fastens to wall to give support structure where no services are required.
- Ensure wall is of sufficient strength to support intended load (significant blocking required).

MISCELLANEOUS ITEMS

METAL FRAMING SYSTEM

Continuous Slot Metal Framing System

- Installs quickly
- Completely adjustable
- Re-usable
- Eliminates all welding, drilling and use of special tools



1. Place the spring nut anywhere along the continuous slotted channel.



2. Turn clockwise 90° to line up the grooves in the nut with the inturned edges of the channel.

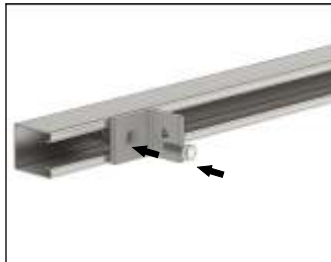

3. Inset the bolt through the fitting and into the spring nut.

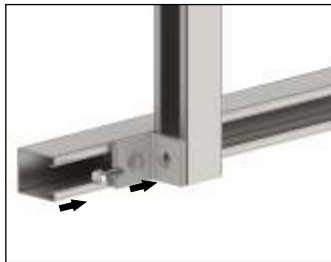

4. Added channels are able to be bolted to the existing fitting by following procedure described in steps 1-3.

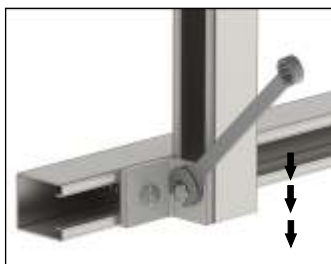

5. Using a wrench to tighten the bolt will lock the serrated teeth of the channel nut onto the inturned edges of the channel.

MISCELLANEOUS ITEMS

METAL FRAMING SYSTEM

1-5/8" x 1-5/8" Channel

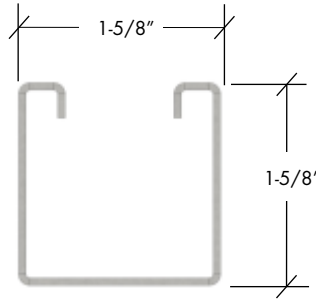

Channels are accurately and carefully cold rolled formed to size from low-carbon strip steel. Cold rolled and stainless steel are offered in 12 gauge.

1-5/8" x 13/16" Channel

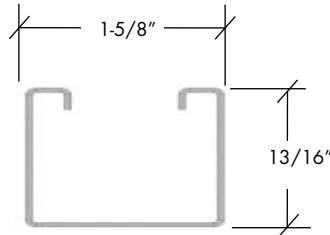

Channels are accurately and carefully cold rolled formed to size from low-carbon strip steel. Cold rolled and stainless steel are offered only 16 gauge.

Channel Details

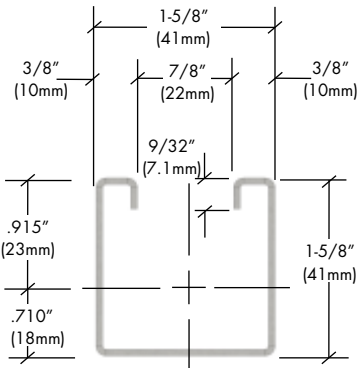

- Wt/100 Ft: 378 Lbs (281 kg/100m).
- Allowable Moment 5,070 In-Lbs (570 N*m).
- 12 gauge Nominal Thickness .105" (2.7mm).

Channels 1-5/8" x 1-5/8"

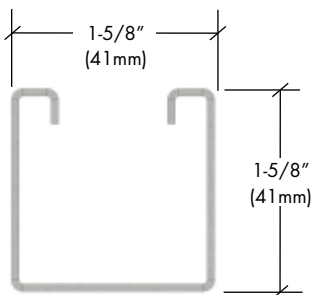

| Length | 12 Gauge |
|--------|----------|
| 24" | SMF1224 |
| 48" | SMF1248 |
| 72" | SMF1272 |
| 96" | SMF1296 |
| 120" | SMF1220 |

- Width : 1-5/8"
- Height: 1-5/8"
- Available in powder coated steel or stainless steel.

Channels 1-5/8" x 13/16"

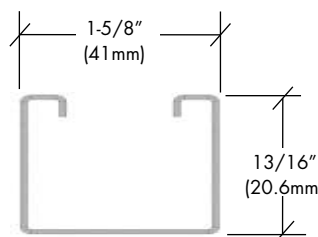

| Length | 12 Gauge |
|--------|----------|
| 24" | SMF1624 |
| 48" | SMF1648 |
| 72" | SMF1672 |
| 96" | SMF1696 |
| 120" | SMF1620 |

- Width : 1-5/8"
- Height: 13/16"
- Available in powder coated steel or stainless steel.

MISCELLANEOUS ITEMS

METAL FRAMING SYSTEM

Channel Nuts

Channel nuts are machined from steel bars and are case hardened. Nuts are designed with shaped ends that allow them to be turned clockwise within the channel after insertion through the opening. The channel nut is held in place when the two grooves with the serrated teeth engage the inturns of the channel after the bolt is tightened. This stops any movement of the nut and bolt within the framing member. Channel nuts conform to ASTM Specification A1011 SS GR 33 (material only). Screws conform to SAE J429 GR.



Item Number

- SMFN100
- Thread: 3/8"-16
 - Thickness: 1/4"
 - For use with 1-5/8" X 13/16" Channel
 - Box of 100 pcs.



Item Number

- SMFN200
- Thread: 3/8"-16
 - Thickness: 3/8"
 - For use with 1-5/8" X 1-5/8" Channel
 - Box of 100 pcs.

Miscellaneous Hardware



Hex Head Bolt 1"

SMFB100



Hex Head Bolt 1-1/4"

- SMFB200
- Thread 3/8"-16
 - Box of 100 pcs.



Lock Washer

- SMFLW00
- Size: 3/8"
 - Box of 100 pcs.



Flat Washer

- SMFFW00
- Size: 3/8"
 - Box of 100 pcs.



Hex Nut

- SMFH00
- Size: 3/8"
 - Box of 100 pcs.



Threaded Rod

- SMFT00
- Thread: 3/8"-16
 - Length: 6'
 - Electro-galvanized

MISCELLANEOUS ITEMS

METAL FRAMING SYSTEM

Note: No modifications are possible on flat plate and 90° angle fittings.

Flat Plate Fittings

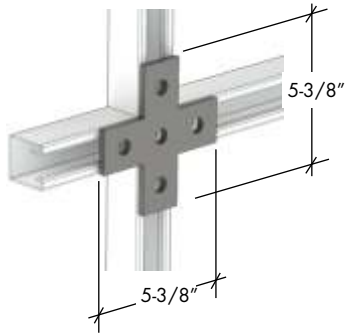

Item Number
SMFFP00
• Thickness: 1/4"
• Hole Diameter: 9/16" DIA.



Item Number
SMFFP03
• Thickness: 1/4"
• Hole Diameter: 9/16" DIA.

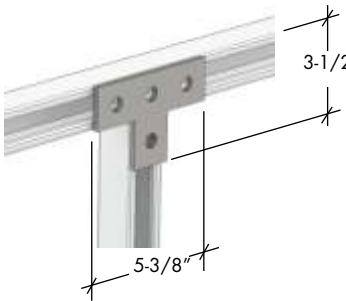

Item Number
SMFFP01
• Thickness: 1/4"
• Hole Diameter: 9/16" DIA.



Item Number
SMFFP04
• Thickness: 1/4"
• Hole Diameter: 9/16" DIA.

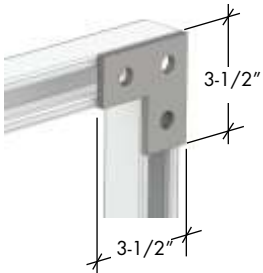

Item Number
SMFFP02
• Thickness: 1/4"
• Hole Diameter: 9/16" DIA.

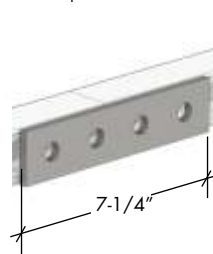

Item Number
SMFFP05
• Thickness: 1/4"
• Hole Diameter: 9/16" DIA.

90° Angle Fittings

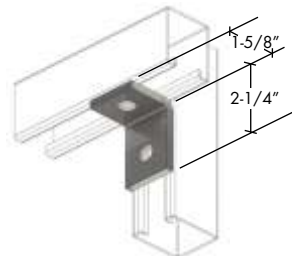

Two Hole Corner 1-5/8" x 2-1/4"
SMFAF00
• Thickness: 1/4"
• Width: 1-5/8"
• Hole Diameter: 9/16"
• Hole Spacing: 1-7/8"
• Edge Distance: 13/16"

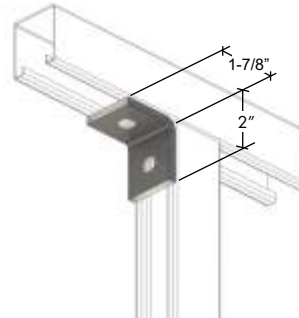

Two Hole Corner 1-7/8" x 2"
SMFAF10
• Thickness: 1/4"
• Width: 1-5/8"
• Hole Diameter: 9/16"
• Hole Spacing: 1-7/8"
• Edge Distance: 13/16"

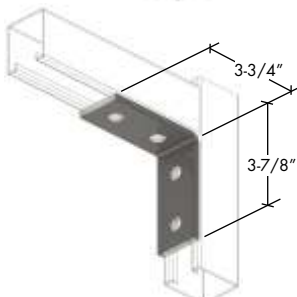

Four Hole Corner 3-3/4" x 3-7/8"
SMFAF20
• Thickness: 1/4"
• Width: 1-5/8"
• Hole Diameter: 9/16"
• Hole Spacing: 1-7/8"
• Edge Distance: 13/16"

MISCELLANEOUS ITEMS

METAL FRAMING SYSTEM

Shelf Brackets

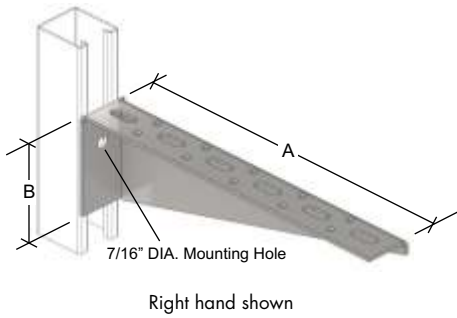

| Length A | Height B | Right Hand Bracket | Left Hand Bracket |
|----------|----------|--------------------|-------------------|
| 12" | 3-7/16" | SMFRH12 | SMFLH12 |
| 14" | 3-15/16" | SMFRH14 | SMFLH14 |
| 16" | 4-7/16" | SMFRH16 | SMFLH16 |
| 18" | 4-15/16" | SMFRH18 | SMFLH18 |
| 20" | 5-7/16" | SMFRH20 | SMFLH20 |
| 22" | 5-15/16" | SMFRH22 | SMFLH22 |

- Thickness: 12 gauge
- Number of Slots = A/2
- Number of Rows of Holes = (A/2) - 1
- No modification are possible.

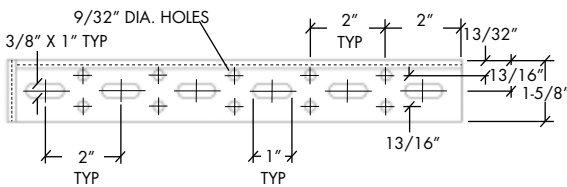

Hat Channel Shelf Brackets For Wall Struts

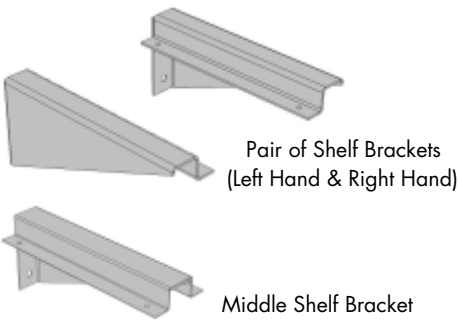

| Depth | Pair of Brackets | Middle Bracket |
|-------|------------------|----------------|
| 10" | TBPO010 | TBDO010 |
| 12" | TBPO012 | TBDO012 |
| 14" | TBPO014 | TBDO014 |
| 16" | TBPO016 | TBDO016 |
| 18" | TBPO018 | TBDO018 |

- Steel shelf brackets suitable for Wall Struts.
- 5" high.

Shelf Brackets For Wall Struts

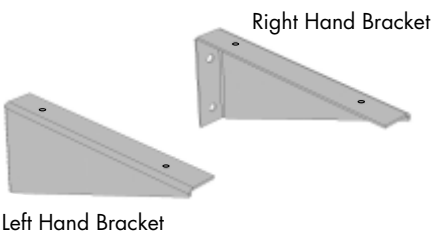

| Depth | Left Hand Bracket | Right Hand Bracket |
|-------|-------------------|--------------------|
| 10" | TSLO010 | TSRO010 |
| 12" | TSLO012 | TSRO012 |
| 14" | TSLO014 | TSRO014 |
| 16" | TSLO016 | TSRO016 |
| 18" | TSLO018 | TSRO018 |

- Steel shelf brackets suitable for Wall Struts.
- 5" high.

MISCELLANEOUS ITEMS

METAL FRAMING SYSTEM

Note: No modifications are possible on post bases.

Post Bases

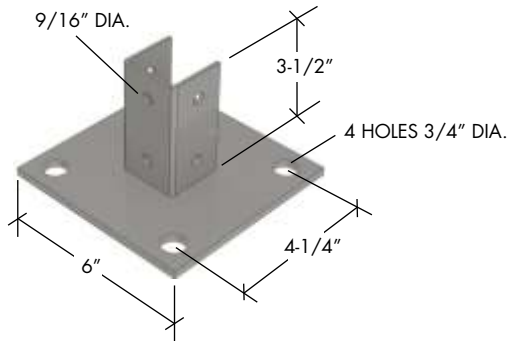

Item Number

SMFPB10

. Thickness: 1/4"

. Hole Diameter: 3/4" DIA.

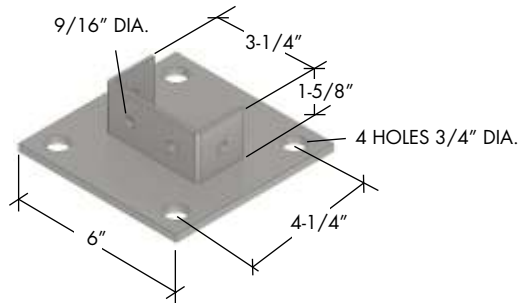

Item Number

SMFPB20

. Thickness: 1/4"

. Hole Diameter: 3/4" DIA.

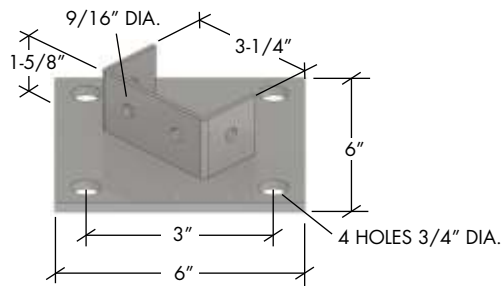

Item Number

SMFPB30

. Thickness: 1/4"

. Hole Diameter: 3/4" DIA.

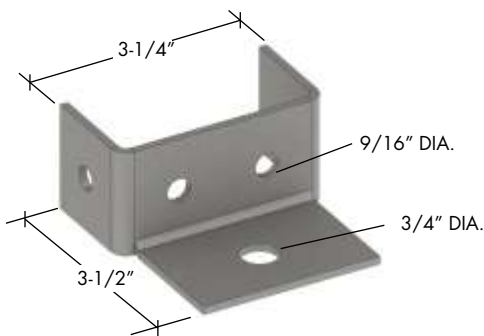

Item Number

SMFPB40

. Thickness: 1/4"

. Hole Diameter: 9/16" DIA.

MISCELLANEOUS ITEMS OPTIONS

| Option Code | Description |
|-------------|--|
| 00 | Modified door/drawer configuration |
| 01 | Full extension drawer runners |
| 02 | Label holders on all doors/drawers |
| 03 | Numeric or alpha identification disks on all doors/drawers (customer details required) |
| 07 | Cut-outs for electrical and/or plumbing services (customer drawing required) |
| 09 | Stainless steel waste flap |
| 10 | One fixed drawer divider per drawer (centered in drawer) |
| 11 | Multiple drawer dividers per drawer (customer drawing required) |
| 12 | Pull out writing board - all cold rolled steel* |
| 13 | Pull out writing board - cold rolled steel & high pressure laminate writing surface* |
| 14 | Ventilation grill in toe kick base |
| 16 | Ship handles not installed |
| 17 | Nylon levelers |
| 19 | Replaces standard drawer(s) with full width drawer(s) on 5" high apron |
| 26 | 200 lbs full extension drawer runners |
| 48 | Keyboard tray (replaces drawer) |
| 79 | Other customer specified base or toe kick |
| FCW | Front corners welded |
| OL | Overlay design |
| PFE | Pull out writing board on full extension runners* |
| PW | Pre-wired (option code not to be used for fume hoods, customer details required) |
| SK | Skid item |
| S01 | Full extension soft close drawer runners |
| S26 | 200lbs full extension soft close drawers runners |
| WF | Wood fronts - see specifications |
| WO | Wood fronts provided and installed by others |

STAINLESS STEEL

The full range of Mott casework, furniture systems and fume hoods are available in type 304 or 316 stainless steel are manufactured to a No.4 finish. Our stainless steel is designed and manufactured to deliver practical solutions to specialized laboratory environments. Applications include pharmaceutical manufacturing, food processing, health care, agricultural products and services, clean rooms, operating rooms, animal facilities, autopsy areas, and radioactive processes that feature high use of water wash-down to eliminate contamination and maintain excellent cleanliness. Note: stainless steel is generally not suited for acid labs or labs where chlorides will be used.

304 grade stainless steel is the most versatile and one of the most widely applied stainless steel grades for laboratory use. High quality laboratory furniture components can be readily manufactured from this grade because it has excellent forming and welding characteristics. This grade also has excellent corrosion resistance, further corrosion resistance details are available from Mott or its dealers upon request. Use option code 51 for type 304 stainless steel.

316 grade stainless steel is specified for the more demanding laboratory environments. This molybdenum bearing, higher nickel content grade delivers superior corrosion resistance, improved stain resistance and strengthened chloride attack resistance benefits to laboratory furniture. This grade has excellent corrosion resistance to a wider range of chemicals, including the complex sulphur compounds. Use option code 52 for type 316 stainless steel.

Moisture & Corrosion Resistance - Properly selected and maintained stainless steel provides excellent moisture and corrosion resistance in many applications.

Impact Resistance - Stainless steel's high yield strength, even at elevated temperatures, provides high impact strength and therefore ensures durability and extended product life.

Easy to Sanitize - Stainless steel work surfaces with smooth radius corners make it ideal for environments requiring high levels of cleanliness.

Friendly to the Environment - Stainless steel products are 100% recyclable and have value even after a very long life in the laboratory. 60% - 85% of new stainless steel comes from recycled stainless steel.

Fume Hoods - All Mott's fume hoods are readily available in stainless steel construction. Hoods can be custom designed and manufactured to meet specific application requirements. Features can include covered corner liners with integral work surfaces where high levels of cleanliness are required.

Specialty Cabinets & Furniture - Mott offers a variety of specialty cabinets to fit the needs of most labs, such as: Operating Room Casework, Nurse's Stations, Biological Safety Casework and Tables, and more...

Canopy Hoods - Designed to exhaust non-toxic steam, odors and heat. Available in wall or island configurations to be suspended from the ceiling. Powder coated steel also available.

Work Surfaces & Sinks - Built to order, all surfaces are welded and polished to a No. 4 finish with quality craftsmanship to produce one piece integral construction.

Scullery Sinks & Scrub Sinks - These units are custom designed and manufactured to your exact requirements and can be configured with several features such as single or multiple compartments, drain boards and front panels.



STAINLESS STEEL
Stainless Steel Cabinet Gauges & Material

Drawer Bodies*, Shelves,
 Door & Drawer Liners, Removable Backs

20 gauge 304-4 S/S

Cabinet Gables, Tops, Bottoms, Toekicks,
 Outer Door & Drawer Front Panels
 Table Frames, Filler Panels, Sloping Tops

18 gauge 304-4 S/S

Top & Intermediate Channels, Table Legs

16 gauge 304-4 S/S

Drawer Suspension, Hinge Plates

14 gauge 304-4 S/S

Cabinet Leveler Support

11 gauge 304-4 S/S

Five Knuckle Hinges (With S/S Fasteners)

14 gauge 304-4 S/S

Door & Drawer Pulls

S/S Bar Pull

Door Roller Catch

Zinc Plated

3/8" Hex Head Leveler Bolts

Electro Plated

Drawer Roller Bearings

Zinc Plated with
 Nylon Rim

Full Extension Drawer Glides

Zinc Plated

Shelf Clips

Zinc Plated

Sliding Glass Doors Shoes & Tracks

Aluminum

Framed Glass Door Lower Tracks

PVC

Cabinet Leveler Access Covers

PVC

Note: * 30" wide or larger drawers are 18 gauge, otherwise drawers are standard 20 gauge.

Counter Tops

Counter tops can be designed to exactly match customer specifications and include features such as:

- Marine or square edges (Figure 1)
- Integral sinks in a wide variety of configurations
- Sloping drain boards

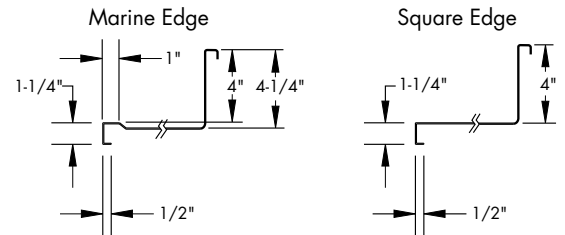
Figure 1

Construction options includes either 304 or 316 stainless steel backed with stainless steel or satin coat hat channels (Figure 2). Hat channel construction is recommended for long length counter tops that support heavy equipment or instruments. Or either 304 or 316 stainless steel backed by particle board and plywood core (Figure 2). All Mott counter tops have a sound deadening coating applied to their underside.

Figure 2
